

# Changing Lanes

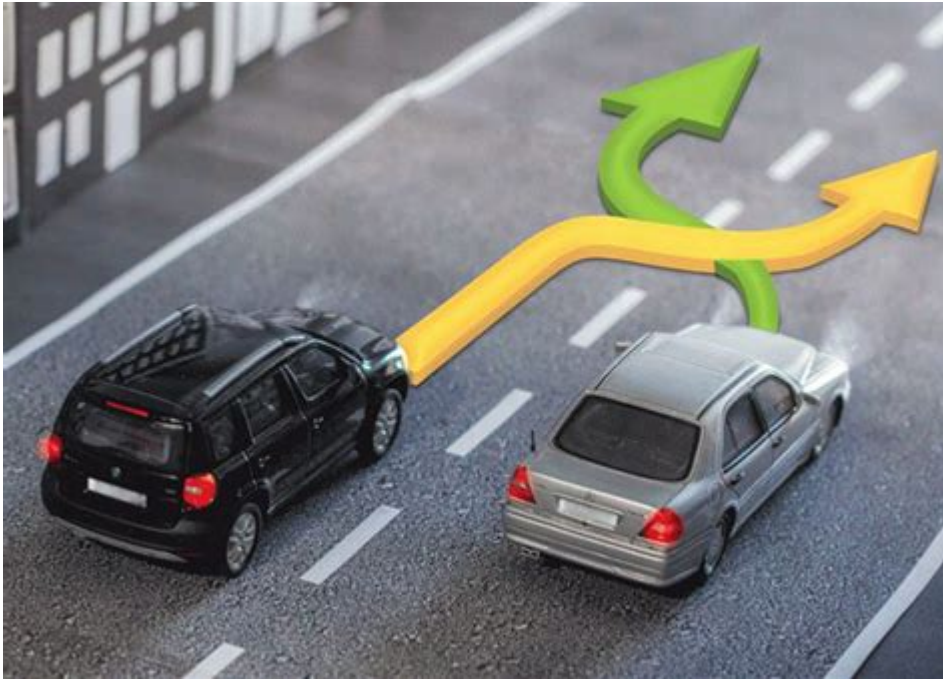

Changing lanes is a fundamental skill that every driver must master to navigate the roads safely and efficiently. While it may seem like a simple maneuver, changing lanes requires a combination of awareness, technique, and adherence to traffic laws. In this article, we will explore the importance of changing lanes, the steps involved in doing it safely, common mistakes to avoid, and tips for enhancing your lane-changing skills.

## The Importance of Changing Lanes

Changing lanes is an essential aspect of driving that allows vehicles to:

1. **Navigate Traffic:** As traffic conditions change, drivers often need to move from one lane to another to maintain a steady flow.
2. **Overtake Slower Vehicles:** When faced with slower vehicles in the same lane, changing lanes enables a driver to pass safely.
3. **Access Exits and Intersections:** Many roads require lane changes to exit or turn, making it a necessary skill for reaching your destination.
4. **Maintain Safety:** In some cases, changing lanes can help avoid potential hazards, such as obstacles on the road or sudden stops from vehicles ahead.

Understanding these reasons highlights why mastering the technique of changing lanes is crucial for all drivers.

# Steps to Change Lanes Safely

Changing lanes safely involves several steps that focus on awareness and technique. Here's a step-by-step guide to help you perform this maneuver correctly:

## 1. Check Your Mirrors

Before changing lanes, always begin by checking your mirrors. This includes:

- Rearview Mirror: Look for vehicles approaching from behind that may be in your blind spot.
- Side Mirrors: Ensure there are no vehicles in the lane you intend to move into.

## 2. Use Your Turn Signal

Once you have checked your mirrors, activate your turn signal. This is crucial for letting other drivers know your intentions. Use your signal at least:

- Three to five seconds before changing lanes.
- In advance of any turning or merging actions, especially on highways.

## 3. Check Your Blind Spot

Even with mirrors, blind spots can hide vehicles. To ensure safety:

- Turn your head to glance over your shoulder into the blind spot.
- Use the "shoulder check" technique to confirm there is sufficient space.

## 4. Adjust Your Speed

Changing lanes may require you to adjust your speed slightly. You can either:

- Accelerate slightly if you are moving into a faster lane.
- Decelerate if a vehicle is approaching rapidly from behind.

## 5. Make the Lane Change

Once you have confirmed that it is safe to change lanes:

- Steer smoothly into the new lane, avoiding any sudden movements.
- Keep your speed steady during the transition.

## **6. Cancel Your Turn Signal**

After successfully changing lanes:

- Turn off your signal to avoid confusing other drivers.
- Check your mirrors again to ensure your maneuver is complete and there are no immediate hazards.

## **Common Mistakes to Avoid When Changing Lanes**

While changing lanes may seem straightforward, many drivers make mistakes that can lead to accidents. Here are some common pitfalls to watch out for:

- Failing to Signal: Neglecting to use your turn signal can confuse other drivers and increase the risk of collisions.
- Rushing the Maneuver: Changing lanes too quickly can lead to unsafe situations. Take your time and ensure the lane is clear.
- Ignoring Blind Spots: Many accidents occur because drivers fail to check their blind spots. Always perform a shoulder check before changing lanes.
- Not Adjusting Speed: Failing to match the speed of traffic in the new lane can create dangerous gaps and potential hazards.
- Changing Lanes in Intersections: Avoid changing lanes while approaching or within intersections, as it is illegal in many areas and can lead to accidents.

## **Tips for Improving Your Lane-Changing Skills**

Improving your lane-changing skills can enhance your overall driving experience and safety. Here are some tips to consider:

### **1. Practice Defensive Driving**

Defensive driving involves being aware of your surroundings and anticipating the actions of other drivers. This practice can help you make better decisions when changing lanes.

## **2. Familiarize Yourself with Your Vehicle's Blind Spots**

Every vehicle has unique blind spots. Spend time understanding where these areas are in your car. You can do this by:

- Sitting in the driver's seat and checking your mirrors.
- Observing how far back you can see in your side mirrors.

## **3. Use Technology to Your Advantage**

Many modern vehicles come equipped with lane-change assist features and blind-spot monitoring systems. Familiarize yourself with these technologies and use them to enhance your safety.

## **4. Stay Calm and Patient**

Driving can be stressful, especially in heavy traffic. Maintain a calm demeanor and be patient when changing lanes. Rushing can lead to mistakes.

## **5. Take a Defensive Driving Course**

Consider enrolling in a defensive driving course. These courses often cover essential skills like lane changing and can help you become a more confident driver.

## **Conclusion**

Changing lanes is a crucial driving skill that requires practice, awareness, and adherence to safety protocols. By understanding the importance of this maneuver, following the proper steps, avoiding common mistakes, and employing strategies for improvement, drivers can enhance their lane-changing skills. Ultimately, becoming proficient in changing lanes not only contributes to personal safety but also fosters a safer driving environment for everyone on the road. Whether you are a novice driver or have years of experience, continually refining your lane-changing techniques is vital for becoming a responsible and skilled driver.

# Frequently Asked Questions

## What does 'changing lanes' mean in driving?

Changing lanes refers to the act of moving a vehicle from one lane of traffic to another, typically to overtake another vehicle or prepare for a turn.

## What are the key safety tips for changing lanes?

Key safety tips include using turn signals, checking mirrors and blind spots, ensuring there's enough space in the new lane, and making the lane change smoothly without abrupt movements.

## How does changing lanes affect traffic flow?

Changing lanes can impact traffic flow by causing slight disruptions, especially if drivers do not signal or check their surroundings, potentially leading to accidents or delays.

## What are the common mistakes drivers make when changing lanes?

Common mistakes include failing to signal, not checking blind spots, changing lanes too quickly, and not yielding to vehicles in the new lane.

## Are there specific laws regarding changing lanes?

Yes, traffic laws regarding changing lanes can vary by region, but generally, drivers must signal their intentions and ensure the lane is clear before making the change.

## How can technology assist drivers when changing lanes?

Technology such as blind-spot monitoring systems, lane-keeping assist, and rearview cameras can help drivers safely change lanes by providing additional visibility and alerts.

## What should you do if someone changes lanes into your path?

If someone changes lanes into your path, you should remain calm, avoid sudden maneuvers, and if necessary, slow down or change lanes yourself to prevent a collision.

## How does changing lanes differ on highways versus city streets?

On highways, changing lanes often involves higher speeds and more space,

requiring quick decision-making, while city streets may involve slower speeds and more frequent stops, requiring careful observation of pedestrians and cyclists.

## What role does signaling play in changing lanes?

Signaling is crucial when changing lanes as it communicates a driver's intentions to others on the road, helping to prevent accidents and ensuring smoother traffic flow.

Find other PDF article:

<https://soc.up.edu.ph/55-pitch/Book?dataid=pOi70-5436&title=sra-connecting-math-concepts-teacher-guide.pdf>

## Changing Lanes

*Children's Health - Making Life Better for Children in Texas*

In June 1999, Children's Health<sup>®</sup> opened the Bright Building. The building honors our longtime supporter H.R. "Bum" Bright. The Bright Building is located directly across from Children's Medical Center Dallas.

*How to get to Childrens Medical Center Dallas - Moore Auditorium ...*

Jul 8, 2024 · How to get to Childrens Medical Center Dallas - Moore Auditorium by bus? Click on the bus route to see step by step directions with maps, line arrival times and updated time schedules.

*Childrens Medical Center Dallas - Moore Auditorium*

Get more information for Childrens Medical Center Dallas - Moore Auditorium in Dallas, TX. See reviews, map, get the address, and find directions.

### **Children's Medical Center Dallas (Bright Building)**

The Bright Building opened in June 1999, honoring our longtime supporter H.R. "Bum" Bright. Located directly across from Children's Medical Center Dallas, the Bright Building services include developmental behavioral pediatrics, infectious disease program and pharmacy.

*Children's Health Bright Building - Dallas, TX 75234*

Getting sick is never convenient, but now seeing a health care provider can be, with Children's Health Virtual Visit Kiosk. The kiosk is located in the Bright Building across the street from Children's Medical Center Dallas.

Children's Health Bright Building in Dallas, TX 75235 - (214) 4...

Children's Health Bright Building is located at 5165 Southwestern Medical Ave in Dallas, Texas 75235. Children's Health Bright Building can be contacted via phone at (214) 456-7000 for pricing, hours and directions.

*Children's Health PM Pediatric Urgent Care / Dallas, TX*

Tip: We're located inside the Bright Building. Parking is available in Bright Building Parking Garage

(blue garage) adjacent to the Bright Building.

Bright Building Map - Building - Texas, United States - Mapcarta

Children's Medical Center Dallas is a nationally ranked pediatric acute care teaching hospital located in Dallas, Texas, USA. Children's Medical Center Dallas is situated 340 feet north of Bright Building.

**Children's Medical Center Dallas**

In addition to care tailored especially for children, it offers families and visitors the services and support they need. The campus includes the tranquil Haggerty Chapel, a cafeteria with multiple dining options, family resource libraries, a coffee shop, ATMs and a full-service gift shop.

How to get to Children's Medical Center Dallas - Bright Building ...

Jul 8, 2024 · How to get to Children's Medical Center Dallas - Bright Building by bus? Click on the bus route to see step by step directions with maps, line arrival times and updated time schedules.

bigbang

Aug 15, 2014 · BigBang Ye the finally I realize that I'm nothing without you I was so wrong forgive me ah ah ah ah- [Verse 1] /

-

Dec 10, 2024 · 1. AlabamaAL2. AlaskaAK3. ArizonaAZ4. Arkansas ...

**DC**

50 ...

-

Oct 1, 2009 · New hampshire NH Concord New jersey NJ Trenton New mexico NM Santa Fe New york NY Albany ...

wland

Sep 6, 2024 · wland1. \*\*

-

Apr 26, 2024 · ...

Mar 14, 2011 · ...

-

Oct 4, 2024 · Shift“6”“9”>< ...

**?** -

Apr 6, 2024 · 19510211 (7\*24 20571-88157858|9:00-21:00 (7\*24 ...

Navigation - Home

Aug 27, 2024 · Discover how changing lanes safely can enhance your driving skills. Explore essential tips and techniques to master lane changes with confidence. Learn more!  
Back to Home

Discover how changing lanes safely can enhance your driving skills. Explore essential tips and techniques to master lane changes with confidence. Learn more!

[Back to Home](#)