

# Cerner Powerchart User Manual

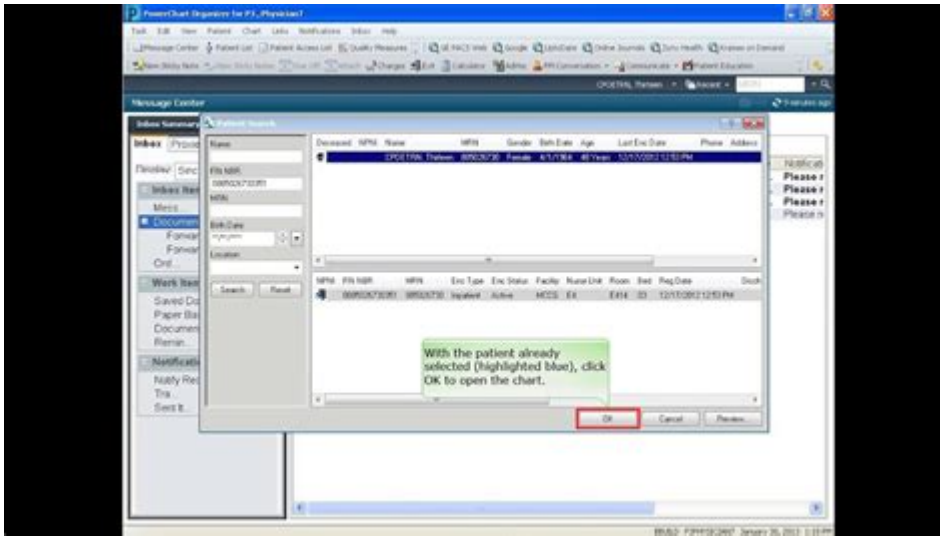

## Cerner PowerChart User Manual

Cerner PowerChart is a comprehensive electronic health record (EHR) system designed to facilitate the management of patient information and streamline clinical workflows. This user manual serves as a guide for healthcare professionals to effectively navigate and utilize the features of PowerChart, enhancing patient care and optimizing operational efficiency. This article will provide an overview of PowerChart's functionalities, key features, and best practices for users.

## Overview of Cerner PowerChart

Cerner PowerChart integrates various aspects of patient care, including documentation, order entry, and clinical decision support. This powerful tool enables healthcare providers to access real-time patient data, collaborate with multidisciplinary teams, and make informed decisions regarding patient care.

## Key Features of Cerner PowerChart

1. Patient Information Management
  - Centralized access to patient demographics, medical history, allergies, medications, and lab results.
  - Ability to track patient encounters and document clinical findings.
2. Clinical Documentation
  - Templates for progress notes, assessments, and treatment plans.
  - Voice recognition technology for efficient note-taking.

### 3. Order Management

- Electronic ordering of medications, lab tests, and imaging studies.
- Real-time updates on order status and results.

### 4. Medication Management

- Comprehensive medication reconciliation tools.
- Alerts for potential drug interactions and allergies.

### 5. Reporting and Analytics

- Customizable reports for clinical metrics, quality measures, and patient outcomes.
- Data visualization tools to track trends and performance.

### 6. Interoperability

- Seamless integration with other EHR systems and healthcare applications.
- Support for data exchange standards like HL7 and FHIR.

## Navigating Cerner PowerChart

Understanding how to navigate PowerChart is essential for maximizing its capabilities. The user interface is designed for ease of use, with a focus on intuitive navigation.

### Login Process

1. Open a web browser and enter the PowerChart URL provided by your organization.
2. Enter your username and password.
3. Click the "Login" button.
4. Upon successful login, you will be directed to the PowerChart home screen.

### Main Navigation Tools

- Patient Search: Use the search bar to find patients by name, MRN (Medical Record Number), or other identifiers.
- Patient List: Access a list of patients assigned to your care, allowing quick access to their charts.
- Menu Bar: The menu bar provides access to various modules, including orders, clinical documentation, and reports.

## Using Cerner PowerChart Effectively

To make the most out of PowerChart, users should familiarize themselves with

its various functionalities, shortcuts, and best practices.

## **Documentation Best Practices**

- Utilize standardized templates for consistency and completeness.
- Document in real-time to ensure accuracy and reduce the risk of errors.
- Use concise language and avoid jargon to enhance clarity for other providers reviewing the notes.

## **Efficient Order Entry**

- Always review patient allergies and medication history before placing orders.
- Use the "Favorites" feature to quickly access frequently ordered items.
- Double-check order details and ensure proper legibility to avoid confusion.

## **Advanced Features of Cerner PowerChart**

Cerner PowerChart offers several advanced features that can significantly enhance clinical workflows.

### **Clinical Decision Support (CDS)**

- Integrates evidence-based guidelines and alerts into the order entry process.
- Provides reminders for preventive care and screenings based on patient demographics and medical history.

### **Interdisciplinary Communication**

- Use secure messaging features to communicate with other healthcare providers.
- Access shared notes and care plans to ensure continuity of care among team members.

### **Customizable Dashboards**

- Tailor your dashboard to display relevant patient information and metrics.
- Utilize widgets for quick access to critical alerts and notifications.

# Training and Support Resources

Proper training is crucial for users to become proficient in PowerChart. Cerner provides various resources to facilitate this.

## Training Programs

- Onboarding Sessions: New users typically undergo comprehensive onboarding sessions covering the basics of PowerChart.
- Workshops: Regular workshops are offered to cover advanced features and updates.
- Online Tutorials: Access a library of online tutorials and videos for self-paced learning.

## Support Services

- Help Desk: Reach out to the IT help desk for immediate assistance with technical issues or questions.
- User Manuals: Comprehensive user manuals are available for download, providing detailed instructions on various features.

## Common Challenges and Troubleshooting

Users may encounter challenges while using PowerChart. Here are some common issues and their solutions.

### Login Issues

- Forgotten Password: Use the "Forgot Password" link on the login page to reset your password.
- Account Lockout: Contact your IT department if your account is locked due to multiple failed login attempts.

### Performance Issues

- Ensure that your internet connection is stable and that your device meets the system requirements for PowerChart.
- Clear your browser cache and cookies if you experience slow performance.

## **Data Entry Errors**

- Double-check entries for accuracy before saving or submitting any documentation or orders.
- Utilize the "Review" feature to preview information before finalizing.

## **Conclusion**

Cerner PowerChart is an essential tool for healthcare providers, enabling efficient management of patient care through its myriad features and functionalities. By understanding how to navigate the system, utilizing its advanced capabilities, and following best practices, users can enhance their clinical workflows and contribute to improved patient outcomes. Training and support resources are readily available to assist users in overcoming challenges and maximizing their use of PowerChart. As healthcare continues to evolve, familiarity with digital tools like PowerChart will be instrumental in delivering high-quality care.

## **Frequently Asked Questions**

### **What is the purpose of the Cerner PowerChart User Manual?**

The Cerner PowerChart User Manual serves as a comprehensive guide for healthcare professionals to effectively navigate and utilize the PowerChart electronic health record system, providing instructions on features, functionalities, and best practices.

### **Where can I find the latest version of the Cerner PowerChart User Manual?**

The latest version of the Cerner PowerChart User Manual can typically be found on the Cerner support website or through your organization's IT department, which may provide access to internal resources.

### **What key features are covered in the Cerner PowerChart User Manual?**

The manual covers key features such as patient charting, medication management, order entry, clinical documentation, and reporting, among others.

### **Is there a specific training required to use the**

## Cerner PowerChart User Manual effectively?

While no formal training is strictly required, it is recommended that users undergo training sessions provided by their organization to familiarize themselves with the system, supplemented by the user manual for detailed instructions.

## How can I troubleshoot common issues using the Cerner PowerChart User Manual?

The user manual includes a troubleshooting section that outlines common issues users may encounter, along with step-by-step solutions and contact information for further technical support.

## Can the Cerner PowerChart User Manual be accessed on mobile devices?

Yes, the Cerner PowerChart User Manual is often available in a mobile-friendly format, allowing users to access it from smartphones or tablets for convenience while on the go.

## Are there any updates or changes to the Cerner PowerChart User Manual that users should be aware of?

Users should regularly check for updates to the Cerner PowerChart User Manual, as Cerner frequently releases updates to the software that may include new features or changes in procedures outlined in the manual.

Find other PDF article:

<https://soc.up.edu.ph/60-flick/Book?dataid=EPo89-3914&title=the-lucky-ones-jenny-brown.pdf>

## Cerner Powerchart User Manual

📄📄📄📄📄 | 📄📄📄📄📄 | **Pizza Hut** 📄📄

📄📄Pizza Hut📄📄📄📄📄📄📄📄📄📄📄📄📄📄📄📄📄📄📄📄📄📄📄📄DM📄📄📄📄📄

📄📄 | 📄📄📄📄

📄📄📄📄📄📄📄📄📄📄📄📄📄📄📄📄📄📄📄📄

📄📄📄📄📄 | 📄📄📄 | **Domino's TW**

📄📄📄📄📄📄📄📄📄📄📄📄📄📄📄📄📄📄📄📄📄📄📄📄

📄📄📄📄 | 📄📄📄📄📄

[illegible]

2025 199/ / ...

199 年 3 月 3 日 BBQ 烧烤 ...

00000006000000PIZZA0000000000

[illegible]

## The Slice Shop-

Pizza The Slice Shop 20 Pepperoni Artichoke Sausage ...

**2025** - **20** - **20**

[illegible]

2025 9 Pizza

Pizza Pizza9Pizza Pizza ...

[illegible]

1 day ago · [Q](#) [199](#) [390](#) [...](#)

## How to get help in Windows - Microsoft Support

Search for help on the taskbar, use the Tips app, select the Get help link in the Settings app, or go to [support.microsoft.com/windows](https://support.microsoft.com/windows).

## 10 Ways to Get Help in Windows 11 - Lifewire

Sep 20, 2023 · Run a troubleshooter for automated help: Settings > System > Troubleshoot. Search for Get Help to read help documents or to reach out ...

## How to Get Help in Windows 11: A Step-by-Step Guide

May 9, 2024 · Need help with Windows 11? Our guide walks you through the steps to get the assistance you need, whether it's technical support or ...

## How to Get Help in Windows 11 (6 Methods) - Beebom

Jul 22, 2022 · In this guide, we have added six different ways to get help with your Windows 11 PC. You can chat with the Windows 11 support team, ...

# How to Get Help in Windows 11: A Comprehensive Guide to...

Mar 18, 2025 · Discover the essential ways to get help in Windows 11, from using the built-in support features to accessing online resources and ...

Unlock the full potential of your Cerner PowerChart with our comprehensive user manual. Discover how to navigate features easily. Learn more now!

[Back to Home](#)