Bar Stock Model Steam Engine Plans

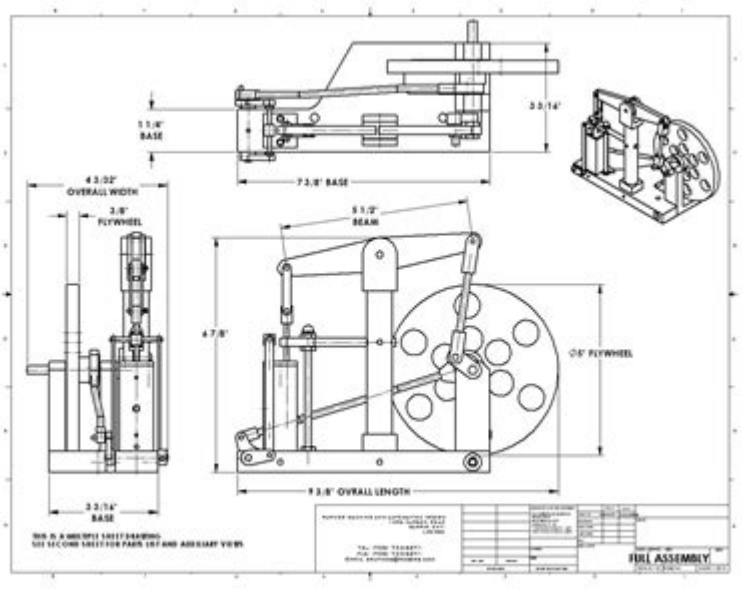

Bar stock model steam engine plans are a popular choice among hobbyists and engineers who want to create their own miniature steam engines. These plans provide detailed instructions for constructing engines using bar stock metal, which is readily available and easy to work with. This article will delve into the various aspects of bar stock model steam engine plans, including the types of engines you can build, the materials required, and tips for a successful project.

Understanding Bar Stock Model Steam Engines

Model steam engines are miniature replicas of full-sized steam engines, designed to operate using steam produced from boiling water. Bar stock model steam engines, in particular, utilize metal bars as the primary material for construction. These models are not just for display; they can actually run on steam, offering a hands-on experience in thermodynamics and mechanical engineering principles.

Types of Bar Stock Model Steam Engines

When considering bar stock model steam engine plans, it's essential to know the different types of engines you can build. Here are a few popular types:

- **Horizontal Steam Engines:** These engines have a horizontal cylinder and are relatively simple to construct. They are ideal for beginners.
- **Vertical Steam Engines:** Featuring a vertical cylinder, these engines can be more compact and are often used in smaller models.
- **Oscillating Steam Engines:** These engines utilize an oscillating cylinder to create motion,

offering a unique design and operation.

- **Locomotive Style Engines:** These are more complex models that replicate the design of steam locomotives, perfect for advanced builders.

- **Stirling Engines:** Although not strictly steam engines, Stirling engines are often included in bar stock projects due to their fascinating operation and efficiency.

Each type has its unique features and challenges, making it crucial to choose one that matches your skill level and interests.

Materials Needed for Bar Stock Model Steam Engines

Building a bar stock model steam engine requires specific materials and tools. Here's a breakdown of what you will need:

Essential Materials

1. Bar Stock Metal: This is the primary material for constructing the engine. Common choices include aluminum, brass, or steel, depending on your design and appearance preferences.
2. Boiler Components: You will need a boiler to generate steam. This can be purchased pre-made or constructed from bar stock as well.
3. Piston and Cylinder: These are critical components for converting steam energy into mechanical energy.
4. Flywheel: The flywheel helps to smooth out the engine's operation and provides momentum.
5. Connecting Rods: These are used to connect the piston to the flywheel, transferring motion effectively.
6. Seals and Gaskets: To prevent steam leaks, you will need seals and gaskets made from heat-resistant materials.
7. Fasteners: Bolts, nuts, and screws will be necessary to hold your components together.

Tools Required

To successfully build your model, the following tools will be essential:

- Lathe: For shaping the bar stock and creating precise components.
- Milling Machine: Useful for creating flat surfaces and complex shapes.
- Drill Press: For drilling holes in various components for assembly.
- Soldering Iron or Welding Equipment: For joining metal parts together.
- Files and Sandpaper: For finishing edges and smoothing surfaces.
- Measuring Tools: Calipers and rulers are necessary for accuracy.

Where to Find Bar Stock Model Steam Engine Plans

Finding the right plans is crucial to your project's success. Here are some options for locating bar stock model steam engine plans:

Online Resources

1. Model Engineering Websites: Many websites dedicated to model engineering offer free and paid plans for various engines.
2. YouTube Tutorials: Video tutorials can provide visual guidance on building specific types of engines.
3. Forums and Online Communities: Joining forums and communities can connect you with experienced builders who may share their plans and tips.

Books and Magazines

1. Model Engineering Magazines: Publications often feature plans and articles on steam engine construction.
2. Books on Model Engineering: Many books are available that cover the theory and practical aspects of building model engines.

Tips for Building Your Bar Stock Model Steam Engine

Building a model steam engine can be a rewarding yet challenging task. Here are some tips to help ensure success:

Planning and Preparation

- Choose the Right Plan: Start with a plan that matches your skill level. It's better to begin with something simple and gradually increase the complexity as you gain experience.
- Gather All Materials and Tools: Before starting, ensure you have all the necessary materials and tools to avoid interruptions.

Follow Safety Precautions

- Wear Protective Gear: Always wear safety goggles and gloves when working with metal and machinery.
- Work in a Safe Environment: Ensure your workspace is clean and organized to prevent accidents.

Take Your Time

- Be Patient: Building a model engine requires precision. Don’t rush the process; take the time to ensure each part is made accurately.
- Test Frequently: As you assemble your engine, perform tests to check for leaks and ensure everything functions correctly.

Conclusion

In summary, **bar stock model steam engine plans** offer a fantastic opportunity for those interested in engineering and model building. With a variety of engine types to choose from, the right materials and tools, and numerous resources available for guidance, you can embark on a rewarding project. By following the tips and guidelines outlined in this article, you'll be well on your way to creating your own functioning model steam engine that you can be proud of. Whether you're a beginner or an experienced builder, the journey of constructing a bar stock model steam engine is sure to be a fulfilling experience.

Frequently Asked Questions

What are bar stock model steam engine plans?

Bar stock model steam engine plans are detailed blueprints or schematics designed for creating miniature steam engines using metal bars as the primary material. These plans typically include dimensions, assembly instructions, and material lists.

Where can I find free bar stock model steam engine plans?

Free bar stock model steam engine plans can often be found on hobbyist websites, online forums dedicated to model engineering, and platforms like Thingiverse or Instructables where enthusiasts share their designs.

What materials are commonly used in constructing a bar stock model steam engine?

Common materials include aluminum, brass, and steel for the main components, as well as various fittings and seals made of rubber or other materials to ensure steam containment and functionality.

Are there specific tools required for building a bar stock model steam engine?

Yes, essential tools typically include a lathe, milling machine, drill press, and various hand tools such as files, wrenches, and screwdrivers for precise machining and assembly.

Can beginners successfully build a bar stock model steam engine?

While it is possible for beginners to build a bar stock model steam engine, it requires a basic understanding of machining and access to the necessary tools. Beginners may benefit from starting with simpler projects to develop their skills.

What are the advantages of using bar stock for model steam engines compared to kits?

Using bar stock allows for greater customization and the opportunity to learn machining skills. It also often results in a more durable and precise engine compared to pre-made kits, which may have limitations in design.

How much does it typically cost to build a bar stock model steam engine from plans?

The cost can vary widely based on materials and tools already owned, but building a bar stock model steam engine may range from $100 to $500, depending on the complexity of the design and quality of materials used.

Find other PDF article:
https://soc.up.edu.ph/28-font/Book?trackid=pOU87-2773&title=history-of-valentines-day-for-kids.pdf

Bar Stock Model Steam Engine Plans

bar和**barg**单位有什么区别？_百度知道

Jul 22, 2024 · bar和barg都是流体静压或水压的测量单位，它们在石油工业中有广泛应用。主要区别在于他们的数值和应用场合的不同。 bar单位表示流体静压或水压的压力强度，而barg单位主要用于表示气体的绝对压力。以下是详细的解释： bar和barg的区别： bar作为一个压力单位，被广泛应用于多个领域。它不仅可以 ...

压力单位**MPa/psi/bar**之间的换算？_百度知道

巴（bar）是压强的单位，早先气象学中常用毫巴，后改用等值的国际单位百帕。扩展资料 一般在国内的各种标准压力表以及通用的压力表现实装置均有MPA和PSI两种标识。

psi和bar换算关系 - 百度知道

Jul 15, 2024 · 1. psi和bar的换算关系是1psi等于0.0689475728bar。2. psi是一个计量单位，其中"p"代表磅力 (pound)，"s"代表平方 (square)，"i"代表英寸 (inch)。在美国，psi常用作压强的单位，表示磅力作用在每平方英寸上。 3. 将所有单位转换为公制单位后，可以得出1bar约等于14.5psi。 4. bar是常用的压强单位，过去气象学中使用 ...

xbox game bar怎么下载_百度知道

May 14, 2025 · Xbox Game Bar通常不需要单独下载，因为它是Windows 10及更高版本系统自带的一个功能。但如果Xbox Game Bar在您的系统中丢失或损坏，您可以尝试以下步骤来重新安装它：打开管理员权限的Windows Powershell：在Windows搜索栏中输入“Powershell”，然后右键点击“Windows Powershell”，选择“以管理员身份运行 ...

有哪些好用的磁力搜索引擎推荐？ - 知乎

04 快鸟下载 快鸟下载是一款功能强大，资源丰富的下载工具，界面设计也比较简单，内置搜索应请，各种工具资源，影视、游戏、辅助、玩机工具等一网打尽，支持磁力链接、bt种子等下

载，运行稳定，下载速度快，让用户轻松找到想要的内容，方便又快捷！ 05 下载工具箱 可以说，这是一 …

win10电脑自带的在右上角显示帧率、**cpu**和**gpu**使用率的功能怎么 **...**
Oct 4, 2024 · win10电脑自带的在右上角显示帧率、cpu和gpu使用率的功能怎么取消? win+g，打开游戏录制。找到 性能 点一下

平均数的**“X**拔**”**这个符号谁会打? 我要现成的，不要方法。_百度知道
Jun 16, 2024 · 平均数的“X拔”这个符号谁会打? 我要现成的，不要方法。如果你需要在Word文档中输入平均数的代表符号“X拔”（$\bar{x}$），这里有两种简单的方法供你参考: 首先，打开一个新的Word 2007文档，找到并输入一个标准的“

1bar等于多少**mpa**? _百度知道
Sep 29, 2015 · 1bar等于0.1mpa。解: 巴 (bar)、帕 (Pa)、千帕 (KPa)和 兆帕 (MPa)都是 压强单位。因为1兆帕=1000千帕、1千帕=1000帕，1巴=100000帕，那么1bar=100000Pa=100000÷1000KPa=100KPa，100KPa=100÷1000MPa=0.1MPa。即1巴等于0.1兆帕。扩展资料: 1、压强单位及相互的换算（1）压强的单位有兆帕、千帕、帕、巴、 …

bar和**n**怎么换算? - 百度知道
Aug 26, 2024 · bar和n怎么换算? 在工程和压力计量中，bar和N之间的转换关系可以通过以下公式来理解: 1. 当涉及到力学压力单位时，bar通常用于表示绝对压力，10学婷bar相当于1兆帕（MPa），即每平方米10,000,000牛顿的压力。2. N□

胎压的单位是什么? *bar*, *kpa*, *psi*有何区别? 我们日常说的胎压打 …
这三个都是压强单位 1.最常用的国际单位Pa，帕（斯卡）。其衍生单位是kPa（1000Pa）以及MPa（1000kPa）。大气压为101.325kPa，标准压力为100kPa，大多是时候取近似相同。2.国外常用单位Bar，巴。1bar换算是100kP即0.1MPa，一个标准压力。一个大气压是1.01325bar，两者可以近似换算。3.psi是个美标单位，磅力 …

bar和barg单位有什么区别? _百度知道
Jul 22, 2024 · bar和barg都是流体静压或水压的测量单位，它们在石油工业中有广泛应用。主要区别在于他们的数值和应用场合的不同。 bar单位表示流体静压或水压的压力强度，而barg单位主要用于表示气体的绝对压力。以下是详细的解释: bar和barg的区别: bar作为一个压力单位，被广泛应用于多个领域。它不仅可以 …

压力单位MPa/psi/bar之间的换算? _百度知道
巴（bar）是压强的单位，早先气象学中常用毫巴，后改用等值的国际单位百帕。扩展资料 一般在国内的各种标准压力表以及通用的压力表现实装置均有MPA和PSI两种标识。

*psi*和*bar*换算关系 - 百度知道
Jul 15, 2024 · 1. psi和bar的换算关系是1psi等于0.0689475728bar。2. psi是一个计量单位，其中"p"代表磅力 (pound)，"s"代表平方 (square)，"i"代表英寸 (inch)。在美国，psi常用作压强的单位，表示磅力作用在每平方英寸上。 3. 将所有单位转换为公制单位后，可以得出1bar约等于14.5psi。4. bar是常用的压强单位，过去气象学中使用 …

xbox game bar怎么下载_百度知道
May 14, 2025 · Xbox Game Bar通常不需要单独下载，因为它是Windows 10及更高版本系统自带的一个功能。但如果Xbox Game Bar在您的系统中丢失或损坏，您可以尝试以下步骤来重新安装它: 打开管理员权限的Windows Powershell: 在Windows搜索栏中输入“Powershell”，然后右键点击“Windows Powershell”，选择“以管理员身份运行 …

有哪些好用的磁力搜索引擎推荐? - 知乎
04 快鸟下载 快鸟下载是一款功能强大，资源丰富的下载工具，界面设计也比较简单，内置搜索应请，各种工具资源，影视、游戏、辅助、玩机工具等一网打尽，支持磁力链接、bt种子等下载，运行稳定，下载速度快，让用户轻松找到想要的内容，方便又快捷！ 05 下载工具箱 可以说，这是一款几乎 …

win10电脑自带的在右上角显示帧率、cpu和gpu使用率的功能怎么 …
Oct 4, 2024 · win10电脑自带的在右上角显示帧率、cpu和gpu使用率的功能怎么取消? win+g，打开游戏录制。找到 性能 点一下

平均数的“X拔”这个符号谁会打? 我要现成的，不要方法。_百度知道
Jun 16, 2024 · 平均数的“X拔”这个符号谁会打? 我要现成的，不要方法。如果你需要在Word文档中输入平均数的代表符号“X拔”（$\bar{x}$），这里有两种简单的方法供你参考: 首先，打开一个新的Word 2007文档，找到并输入一个标准的“

1bar等于多少**mpa**? _百度知道
Sep 29, 2015 · 1bar等于0.1mpa。解: 巴 (bar)、帕 (Pa)、千帕 (KPa)和 兆帕 (MPa)都是 压强单位。因为1兆帕=1000千帕、1千帕=1000帕，1巴=100000帕，那么1bar=100000Pa=100000÷1000KPa=100KPa，100KPa=100÷1000MPa=0.1MPa。即1巴等于0.1兆帕。扩展资料： 1、压强单位及相互的换算（1）压强的单位有兆帕、千帕、帕、巴、毫米汞柱 …

bar和n怎么换算? - 百度知道
Aug 26, 2024 · bar和n怎么换算? 在工程和压力计量中，bar和N之间的转换关系可以通过以下公式来理解: 1. 当涉及到力学压力单位时，bar通常用于表示绝对压力，10学婷bar相当于1兆帕（MPa），即每平方米10,000,000牛顿的压力。2. N□

胎压的单位是什么? *bar*, *kpa*, *psi*有何区别? 我们日常说的胎压 …
这三个都是压强单位 1.最常用的国际单位Pa，帕（斯卡）。其衍生单位是kPa（1000Pa）以及MPa（1000kPa）。大气压为101.325kPa，标准压力为100kPa，大多是时候取近似相同。2.国外常用单位Bar，巴。1bar换算是100kP即0.1MPa，一个标准压力。一个大气压是1.01325bar，两者可以近似换算。3.psi是个美标单位，磅力 …

Discover detailed bar stock model steam engine plans to build your own stunning model. Unleash your creativity and learn more about this rewarding project!

Back to Home