

Ase A1 Practice Test

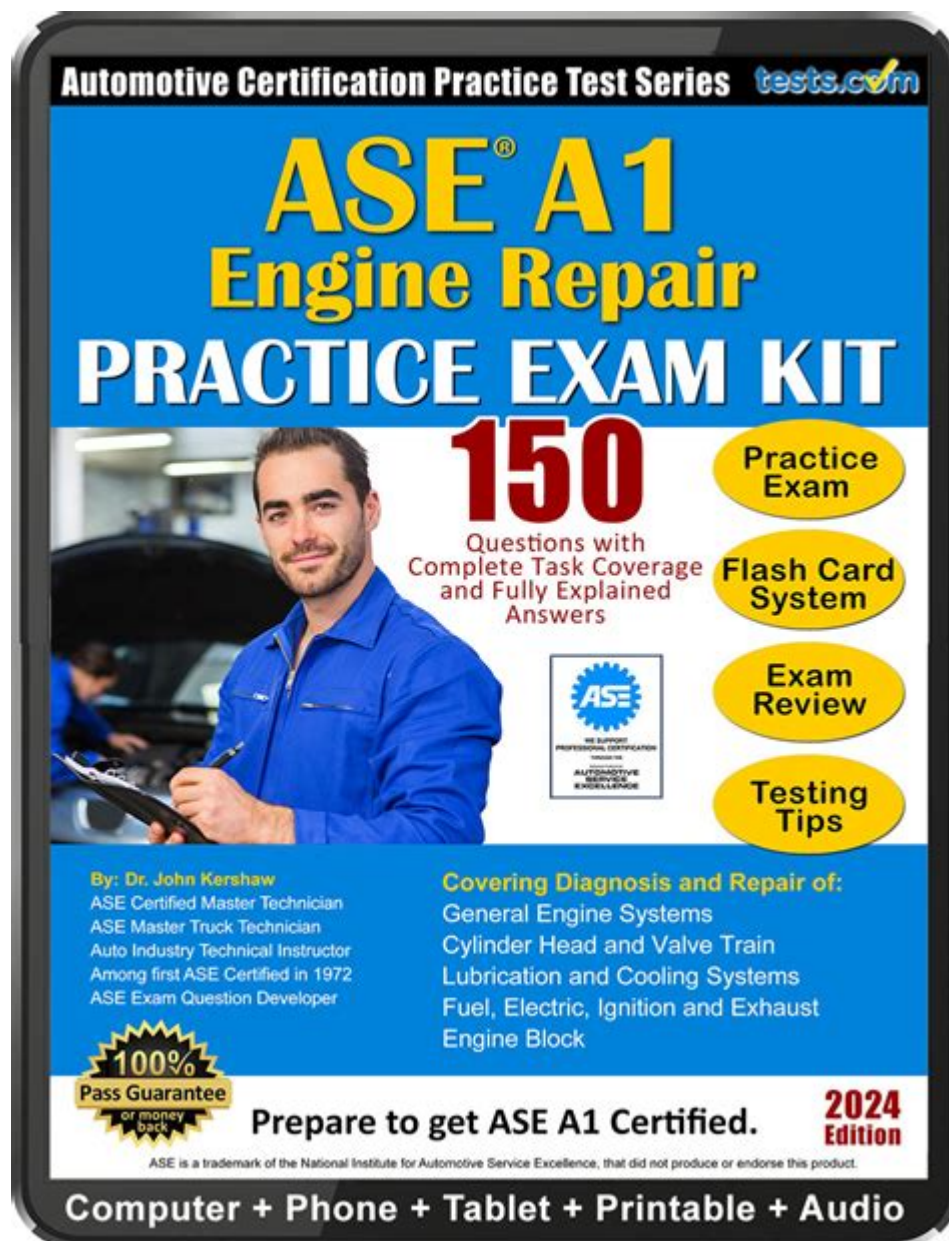

Ase A1 Practice Test is a vital resource for automotive technicians preparing for the ASE A1 certification exam. This certification, also known as the Automotive Service Excellence certification, is crucial for professionals seeking to validate their skills and knowledge in automotive engine repair. In this article, we will explore the significance of the ASE A1 certification, the structure of the A1 practice test, and tips for effective preparation.

Understanding ASE A1 Certification

The ASE A1 certification focuses specifically on engine repair, making it essential for anyone wishing to specialize in this area. The certification is widely recognized in the automotive industry and serves as a benchmark for technician competency.

Importance of ASE Certification

1. **Career Advancement:** Obtaining ASE certification can lead to better job opportunities and promotions within the automotive industry. Employers often prefer certified technicians because they demonstrate a commitment to their profession and possess a higher level of knowledge.
2. **Increased Credibility:** ASE certification adds credibility to a technician's resume. It assures customers and employers that the technician has met rigorous standards and has the knowledge necessary to perform high-quality work.
3. **Potential for Higher Earnings:** Certified technicians generally earn higher wages compared to their non-certified counterparts. ASE certification can be a motivating factor for technicians seeking to increase their income.

The A1 Practice Test: Structure and Content

The ASE A1 practice test is designed to mimic the actual exam's format and content. Understanding its structure is essential for effective preparation.

Test Format

The ASE A1 certification exam typically consists of multiple-choice questions. The number of questions can vary, but it usually includes about 40 to 75 questions, depending on the specific area of focus. The questions are designed to assess both practical knowledge and theoretical understanding of engine repair.

Content Areas

The A1 exam covers several key content areas, including:

- **Engine Diagnosis:** Understanding engine performance, identifying issues, and implementing solutions.
- **Engine Repair:** Knowledge of engine components, assembly, and disassembly processes.
- **Cooling System:** Recognizing system components and diagnosing cooling system problems.
- **Lubrication Systems:** Understanding lubrication principles and diagnosing related issues.

Benefits of Taking the A1 Practice Test

Taking an A1 practice test offers several benefits for prospective test-takers:

1. **Familiarization with Test Format:** Regular practice helps candidates become accustomed to the question format and time constraints they will face during the actual exam.

2. **Identifying Knowledge Gaps:** Practice tests can help identify areas where the candidate may need additional study or practice, allowing for a targeted approach to preparation.
3. **Building Confidence:** Completing practice tests can boost a candidate's confidence, making them feel more prepared and less anxious on exam day.

How to Prepare for the ASE A1 Certification Exam

Preparation is key to success in obtaining ASE certification. Here are some effective strategies:

1. Study Resources

Utilize a variety of study materials to prepare for the ASE A1 exam:

- **Official ASE Study Guides:** These guides provide comprehensive coverage of the exam content and format.
- **Textbooks:** Standard automotive repair textbooks often contain valuable information relevant to the A1 exam.
- **Online Courses:** Many websites offer courses specifically designed to help candidates prepare for ASE certification.

2. Practice Tests

Taking practice tests is one of the most effective ways to prepare. Here are some tips on how to use them effectively:

- **Simulate Exam Conditions:** Take the practice tests in a quiet environment, timing yourself to mimic the actual exam conditions.
- **Review Incorrect Answers:** After completing a practice test, review the questions you answered incorrectly. Understanding why the correct answer is right can deepen your knowledge.
- **Take Multiple Tests:** Repeatedly taking practice tests can help reinforce your knowledge and improve retention.

3. Join Study Groups

Joining a study group can be beneficial for several reasons:

- **Peer Support:** Sharing knowledge and resources with others can facilitate learning and boost motivation.
- **Different Perspectives:** Group discussions can provide new insights and clarify complex topics.
- **Accountability:** Being part of a study group can encourage you to stay committed to your study schedule.

4. Hands-On Experience

Practical experience is invaluable when preparing for the ASE A1 exam. Consider the following:

- Workshops: Participate in hands-on workshops where you can practice engine repair and diagnosis.
- Internships: Seek internship opportunities that allow you to work alongside experienced technicians.
- Personal Projects: Undertake engine repair projects on your own or with friends to apply what you've learned in a practical setting.

Test Day Tips

On the day of the exam, it's important to be well-prepared both mentally and physically. Here are some tips:

1. Get Plenty of Rest: Ensure you have a good night's sleep before the exam to stay focused and alert.
2. Eat a Healthy Breakfast: A balanced meal can help maintain your energy levels during the test.
3. Arrive Early: Arriving early allows you to settle in and reduce anxiety before the exam starts.
4. Read Questions Carefully: Take your time to read each question thoroughly before answering to ensure you understand what is being asked.
5. Manage Your Time: Keep an eye on the clock and make sure you allocate time to all questions without rushing.

Conclusion

The ASE A1 practice test is an indispensable tool for anyone preparing for the Automotive Service Excellence A1 certification exam. By understanding the importance of the certification, familiarizing yourself with the test format, and employing effective study strategies, you can significantly enhance your chances of success. Remember, preparation is key; by utilizing practice tests, study resources, and gaining hands-on experience, you can approach your exam with confidence and secure your place as a certified automotive technician.

Frequently Asked Questions

What is the ASE A1 practice test?

The ASE A1 practice test is a preparatory exam designed to help automotive technicians prepare for the ASE A1 certification test, which evaluates their knowledge and skills in engine repair.

Who should take the ASE A1 practice test?

The ASE A1 practice test is intended for automotive technicians, students in automotive programs, and anyone preparing for the ASE A1 certification exam.

How can I access ASE A1 practice tests?

ASE A1 practice tests can be accessed through various online platforms, automotive training programs, and ASE study guides available for purchase.

What topics are covered in the ASE A1 certification exam?

The ASE A1 certification exam covers topics such as engine diagnosis, repair, and performance, including systems like fuel, ignition, and electrical.

Is there a fee for taking the ASE A1 practice test?

While the ASE A1 practice test itself may be free on some platforms, there can be fees associated with official ASE certification exams.

How long should I study for the ASE A1 exam?

Study time varies by individual, but generally, 4 to 6 weeks of focused study and practice is recommended to adequately prepare for the ASE A1 exam.

Are there any recommended study materials for the ASE A1 exam?

Yes, recommended study materials include ASE test prep books, online courses, and practice tests specific to the A1 certification.

Can I take the ASE A1 practice test multiple times?

Yes, you can take the ASE A1 practice test multiple times to improve your understanding and identify areas that need more study.

What is the passing score for the ASE A1 certification exam?

The passing score for the ASE A1 certification exam is typically around 70%, but it can vary slightly depending on the specific test version.

How important is the ASE A1 certification for automotive technicians?

The ASE A1 certification is important as it demonstrates a technician's expertise in engine repair, enhances job prospects, and may lead to higher pay.

Find other PDF article:

<https://soc.up.edu.ph/08-print/files?dataid=wgl16-1339&title=bank-reconciliation-practice-problems.pdf>

[Ase A1 Practice Test](#)

ASE -

ASE (1) ASE ASE Atomic Simulation Environment Atomic Simulation Environment ASE Python ...

ASE -

ASE ASE+VASP CMU John Kitchen ASE+VASP ~ ...

ASE: ... -

Mar 10, 2024 · ASE: | # 128 ASE ASE + ...

ASE Lasing ...

Nov 16, 2021 · ASE ASE ASE ...

Unity Shader Graph Ase -

ASE Shader Graph urp ASE Shader Graph unity ...

IEEE Robotics and Automation Letters SCI

Top T-ASE (Transactions on Automation Science and Engineering) & JFR (Journal of Field Robotics) & T-Mech (Transactions on Mechatronics) IEEE Robotics and ...

python -

Apr 12, 2018 · python ASE pov povray python ...

unity Shader Graph ASE

Oct 10, 2022 · ASE, ASE CG ASE ...

ASE -

ASE NATEF ASE? NATEF? ASE, NATEF ASE NATEF? ...

-

2 American Stock Exchange “ASE” “AMEX” ...

ASE -

ASE (1) ASE ASE Atomic Simulation Environment Atomic Simulation Environment ASE Python ...

ASE -

ASE ASE+VASP CMU John Kitchen ASE+VASP ~ ...

📁📁📁📁: 📁ASE📁:📁📁📁📁 ... - 📁

Mar 10, 2024 · 📁ASE📁:📁📁📁📁📁📁📁 | #📁📁📁 128📁📁📁📁📁📁 📁ASE📁📁📁📁📁📁📁📁 ASE📁📁📁📁
📁📁📁📁📁📁📁+📁📁📁📁📁📁📁 ...

📁📁📁📁ASE📁📁📁📁Lasing📁📁📁📁📁📁📁ASE📁📁📁lasi...

Nov 16, 2021 · ASE📁📁📁📁📁 📁📁📁📁📁📁📁📁📁📁📁📁📁📁📁 ASE📁📁📁📁📁📁📁
📁📁📁📁📁📁📁📁📁 ...

Unity Shader Graph Ase📁📁📁📁📁📁📁 - 📁

ASE 📁📁📁📁📁📁Shader Graph📁📁urp📁📁 ASE📁📁📁Shader Graph📁📁📁📁 Shader Graph📁📁unity📁📁📁
📁📁📁📁📁📁📁📁📁 📁📁📁📁📁📁 ...

Ace your ASE A1 practice test with our comprehensive guide! Get tips

[Back to Home](#)