

# Applied Pathophysiology For The Advanced Practice Nurse Free

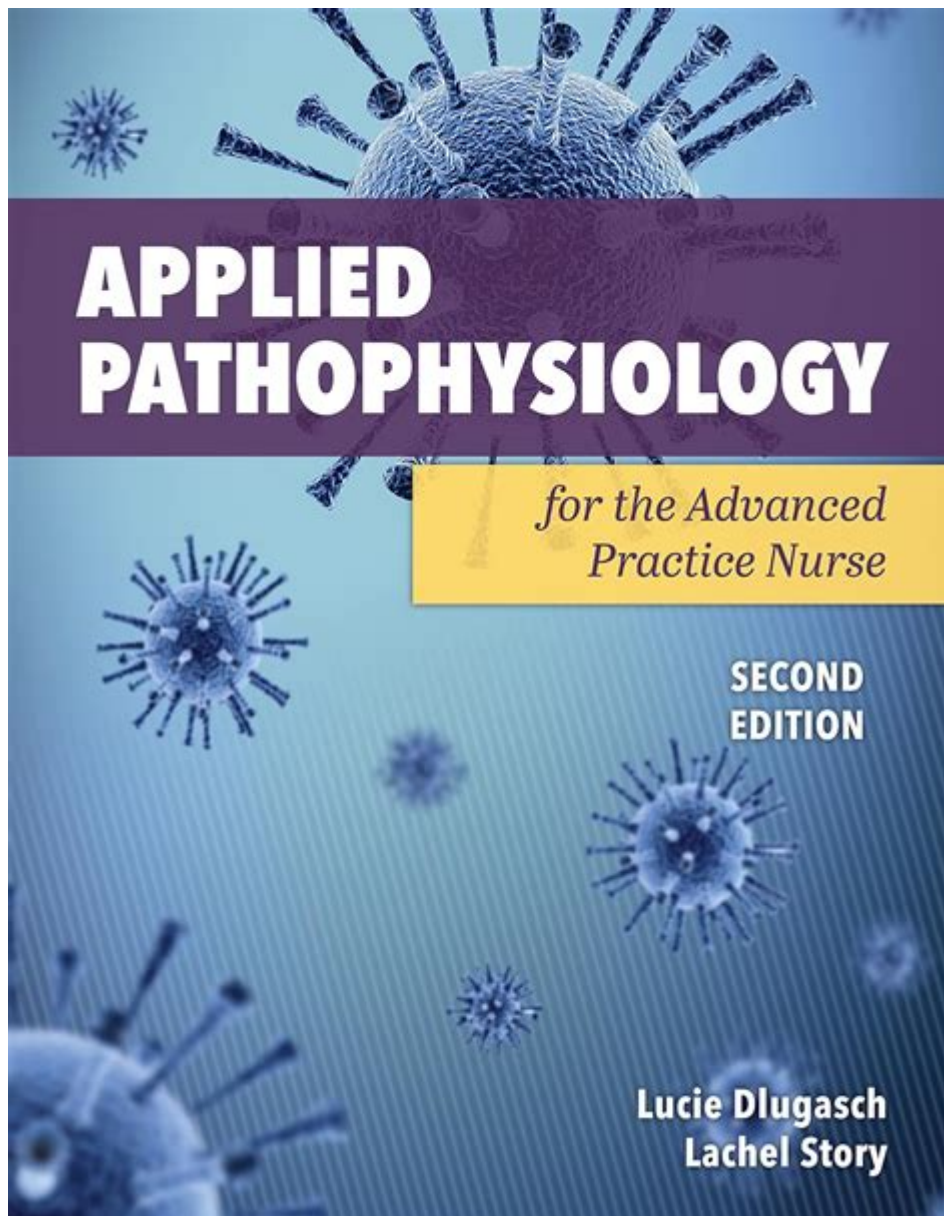

**APPLIED PATHOPHYSIOLOGY FOR THE ADVANCED PRACTICE NURSE FREE** RESOURCES PROVIDE ESSENTIAL KNOWLEDGE FOR HEALTHCARE PROFESSIONALS SEEKING TO DEEPEN THEIR UNDERSTANDING OF DISEASE PROCESSES AND THEIR IMPLICATIONS FOR PATIENT CARE. FOR ADVANCED PRACTICE NURSES (APNs), MASTERY OF PATHOPHYSIOLOGICAL CONCEPTS IS CRUCIAL IN FORMULATING ACCURATE DIAGNOSES, DEVELOPING EFFECTIVE TREATMENT PLANS, AND PROVIDING HOLISTIC CARE TO PATIENTS. THIS ARTICLE EXPLORES THE SIGNIFICANCE OF APPLIED PATHOPHYSIOLOGY, THE RESOURCES AVAILABLE FOR APNs, AND PRACTICAL APPLICATIONS IN CLINICAL SETTINGS.

## UNDERSTANDING APPLIED PATHOPHYSIOLOGY

APPLIED PATHOPHYSIOLOGY IS THE STUDY OF THE FUNCTIONAL CHANGES THAT OCCUR IN THE BODY AS A RESULT OF DISEASE OR INJURY. IT BRIDGES THE GAP BETWEEN BASIC SCIENCE AND CLINICAL PRACTICE, ENABLING APNs TO MAKE INFORMED DECISIONS REGARDING PATIENT MANAGEMENT. A COMPREHENSIVE UNDERSTANDING OF PATHOPHYSIOLOGY ALLOWS NURSES TO:

- IDENTIFY THE UNDERLYING MECHANISMS OF DISEASE
- RECOGNIZE CLINICAL MANIFESTATIONS OF VARIOUS CONDITIONS
- ANTICIPATE POTENTIAL COMPLICATIONS
- IMPLEMENT APPROPRIATE INTERVENTIONS

BY INTEGRATING PATHOPHYSIOLOGICAL PRINCIPLES INTO CLINICAL PRACTICE, APNs CAN ENHANCE THEIR ABILITY TO ASSESS, DIAGNOSE, AND TREAT PATIENTS EFFECTIVELY.

## THE IMPORTANCE OF PATHOPHYSIOLOGY FOR ADVANCED PRACTICE NURSES

AS FRONTLINE PROVIDERS, APNs ARE OFTEN TASKED WITH MANAGING COMPLEX PATIENT CASES. A SOLID FOUNDATION IN PATHOPHYSIOLOGY IS VITAL FOR SEVERAL REASONS:

### 1. ENHANCED DIAGNOSTIC SKILLS

A THOROUGH UNDERSTANDING OF PATHOPHYSIOLOGY ENABLES APNs TO:

- DIFFERENTIATE BETWEEN SIMILAR CLINICAL PRESENTATIONS
- UTILIZE DIAGNOSTIC TESTS MORE EFFECTIVELY
- RECOGNIZE ATYPICAL PRESENTATIONS OF DISEASES

### 2. PERSONALIZED TREATMENT PLANS

KNOWLEDGE OF DISEASE MECHANISMS ALLOWS APNs TO TAILOR TREATMENT PLANS TO INDIVIDUAL PATIENT NEEDS. THIS INCLUDES:

- CHOOSING APPROPRIATE PHARMACOLOGICAL THERAPIES
- IMPLEMENTING LIFESTYLE MODIFICATIONS
- EDUCATING PATIENTS ON SELF-MANAGEMENT STRATEGIES

### 3. IMPROVED PATIENT OUTCOMES

WHEN APNs APPLY PATHOPHYSIOLOGICAL KNOWLEDGE IN PRACTICE, THEY CONTRIBUTE TO IMPROVED PATIENT OUTCOMES BY:

- REDUCING THE INCIDENCE OF COMPLICATIONS
- ENHANCING PATIENT SATISFACTION
- PROMOTING ADHERENCE TO TREATMENT REGIMENS

## FREE RESOURCES FOR LEARNING APPLIED PATHOPHYSIOLOGY

THE DEMAND FOR KNOWLEDGE IN APPLIED PATHOPHYSIOLOGY HAS LED TO THE DEVELOPMENT OF NUMEROUS FREE RESOURCES AVAILABLE TO ADVANCED PRACTICE NURSES. HERE ARE SOME VALUABLE OPTIONS:

## 1. ONLINE COURSES AND WEBINARS

MANY UNIVERSITIES AND ORGANIZATIONS OFFER FREE ONLINE COURSES AND WEBINARS FOCUSING ON PATHOPHYSIOLOGY. THESE RESOURCES OFTEN INCLUDE:

- DETAILED LECTURES FROM EXPERTS IN THE FIELD
- CASE STUDIES TO APPLY LEARNED CONCEPTS
- INTERACTIVE QUIZZES TO ASSESS UNDERSTANDING

## 2. OPEN ACCESS JOURNALS

OPEN ACCESS JOURNALS PROVIDE FREE ACCESS TO PEER-REVIEWED RESEARCH ARTICLES AND REVIEWS IN THE FIELD OF PATHOPHYSIOLOGY. NOTABLE JOURNALS INCLUDE:

- BMC MEDICAL EDUCATION
- PATHOPHYSIOLOGY
- THE JOURNAL OF PATHOLOGY

APNs CAN STAY UPDATED ON THE LATEST RESEARCH FINDINGS AND ADVANCEMENTS IN PATHOPHYSIOLOGY THROUGH THESE JOURNALS.

## 3. EDUCATIONAL WEBSITES AND BLOGS

SEVERAL EDUCATIONAL WEBSITES AND BLOGS OFFER FREE RESOURCES, INCLUDING ARTICLES, VIDEOS, AND INFOGRAPHICS ON PATHOPHYSIOLOGY. SOME RECOMMENDED SITES INCLUDE:

- KHAN ACADEMY: PROVIDES COMPREHENSIVE VIDEOS ON VARIOUS DISEASES AND THEIR PATHOPHYSIOLOGICAL MECHANISMS.
- MEDSCAPE: FEATURES ARTICLES AND TOOLS SPECIFICALLY FOR HEALTHCARE PROFESSIONALS.
- NURSE.COM: OFFERS CONTINUING EDUCATION RESOURCES, INCLUDING TOPICS RELATED TO PATHOPHYSIOLOGY.

## APPLYING PATHOPHYSIOLOGY IN CLINICAL PRACTICE

ONCE APNs HAVE ACQUIRED KNOWLEDGE IN APPLIED PATHOPHYSIOLOGY, THE NEXT STEP IS TO INCORPORATE THIS KNOWLEDGE INTO THEIR CLINICAL PRACTICE. HERE ARE SOME STRATEGIES:

### 1. COMPREHENSIVE PATIENT ASSESSMENTS

APNs SHOULD PERFORM THOROUGH ASSESSMENTS THAT INCLUDE:

- HEALTH HISTORY: UNDERSTANDING THE PATIENT'S MEDICAL BACKGROUND AND FAMILY HISTORY OF DISEASES.
- PHYSICAL EXAMINATION: IDENTIFYING SIGNS AND SYMPTOMS INDICATIVE OF UNDERLYING PATHOPHYSIOLOGICAL PROCESSES.
- DIAGNOSTIC TESTING: UTILIZING LABORATORY AND IMAGING STUDIES TO CONFIRM OR RULE OUT CONDITIONS.

### 2. DEVELOPING CLINICAL REASONING SKILLS

CLINICAL REASONING IS CRUCIAL FOR APNs WHEN APPLYING PATHOPHYSIOLOGICAL CONCEPTS. THIS CAN BE DEVELOPED THROUGH:

- CASE-BASED LEARNING: ANALYZING CLINICAL CASES TO IDENTIFY PATHOPHYSIOLOGICAL MECHANISMS AND THEIR IMPLICATIONS FOR TREATMENT.
- REFLECTIVE PRACTICE: REGULARLY ASSESSING ONE'S CLINICAL DECISIONS AND LEARNING FROM EXPERIENCES.

### 3. COLLABORATIVE CARE

APNs MUST WORK COLLABORATIVELY WITH OTHER HEALTHCARE PROFESSIONALS, INCLUDING PHYSICIANS, PHARMACISTS, AND THERAPISTS. THIS COLLABORATION CAN ENHANCE PATIENT CARE THROUGH:

- INTERDISCIPLINARY TEAM MEETINGS: DISCUSSING COMPLEX CASES TO DEVELOP COMPREHENSIVE CARE PLANS.
- SHARED DECISION-MAKING: ENGAGING PATIENTS AND FAMILIES IN TREATMENT DECISIONS BASED ON PATHOPHYSIOLOGICAL UNDERSTANDING.

## CHALLENGES IN LEARNING APPLIED PATHOPHYSIOLOGY

WHILE THERE ARE MANY RESOURCES AVAILABLE, APNs MAY FACE CHALLENGES IN MASTERING APPLIED PATHOPHYSIOLOGY, INCLUDING:

### 1. INFORMATION OVERLOAD

WITH THE VAST AMOUNT OF INFORMATION AVAILABLE, IT CAN BE OVERWHELMING FOR APNs TO DETERMINE WHICH RESOURCES ARE MOST RELEVANT. TO OVERCOME THIS, APNs SHOULD:

- FOCUS ON HIGH-QUALITY SOURCES
- CREATE A STRUCTURED STUDY PLAN
- PRIORITIZE TOPICS BASED ON CLINICAL RELEVANCE

### 2. TIME CONSTRAINTS

BALANCING CLINICAL RESPONSIBILITIES WITH CONTINUED EDUCATION CAN BE DIFFICULT. APNs CAN ADDRESS THIS CHALLENGE BY:

- ALLOCATING SPECIFIC TIME FOR STUDY EACH WEEK
- UTILIZING SHORT LEARNING MODULES OR PODCASTS DURING COMMUTES OR BREAKS
- JOINING STUDY GROUPS TO ENHANCE LEARNING THROUGH DISCUSSION AND COLLABORATION

## CONCLUSION

IN SUMMARY, **APPLIED PATHOPHYSIOLOGY FOR THE ADVANCED PRACTICE NURSE FREE** RESOURCES ARE INVALUABLE FOR ENHANCING CLINICAL KNOWLEDGE AND SKILLS. BY UNDERSTANDING THE MECHANISMS OF DISEASE, APNs CAN IMPROVE THEIR DIAGNOSTIC CAPABILITIES, DEVELOP PERSONALIZED TREATMENT PLANS, AND ULTIMATELY ENHANCE PATIENT OUTCOMES. WITH THE AVAILABILITY OF NUMEROUS FREE RESOURCES, ADVANCED PRACTICE NURSES CAN CONTINUALLY EXPAND THEIR KNOWLEDGE AND APPLY IT EFFECTIVELY IN THEIR PRACTICE, ENSURING THEY PROVIDE THE HIGHEST STANDARD OF CARE TO THEIR PATIENTS.

## FREQUENTLY ASKED QUESTIONS

## **WHAT IS APPLIED PATHOPHYSIOLOGY AND WHY IS IT IMPORTANT FOR ADVANCED PRACTICE NURSES?**

APPLIED PATHOPHYSIOLOGY IS THE STUDY OF THE FUNCTIONAL CHANGES THAT OCCUR IN THE BODY AS A RESULT OF DISEASE PROCESSES. IT IS IMPORTANT FOR ADVANCED PRACTICE NURSES BECAUSE IT HELPS THEM UNDERSTAND DISEASE MECHANISMS, ENABLING BETTER PATIENT ASSESSMENT, DIAGNOSIS, AND MANAGEMENT.

## **HOW CAN ADVANCED PRACTICE NURSES UTILIZE PATHOPHYSIOLOGY IN CLINICAL PRACTICE?**

ADVANCED PRACTICE NURSES CAN USE PATHOPHYSIOLOGY TO INTERPRET PATIENT SYMPTOMS, GUIDE DIAGNOSTIC TESTING, AND DEVELOP TAILORED TREATMENT PLANS BASED ON THE UNDERLYING DISEASE MECHANISMS.

## **WHAT ARE SOME COMMON PATHOPHYSIOLOGICAL CONCEPTS THAT ADVANCED PRACTICE NURSES SHOULD MASTER?**

COMMON CONCEPTS INCLUDE INFLAMMATION, CELLULAR INJURY, IMMUNE RESPONSES, AND THE PATHOPHYSIOLOGY OF CHRONIC DISEASES LIKE DIABETES AND HYPERTENSION.

## **WHAT RESOURCES ARE AVAILABLE FOR ADVANCED PRACTICE NURSES TO LEARN ABOUT APPLIED PATHOPHYSIOLOGY?**

RESOURCES INCLUDE ONLINE COURSES, WEBINARS, TEXTBOOKS, PEER-REVIEWED JOURNALS, AND PROFESSIONAL NURSING ORGANIZATIONS THAT OFFER CONTINUING EDUCATION.

## **HOW DOES UNDERSTANDING PATHOPHYSIOLOGY IMPROVE PATIENT OUTCOMES?**

UNDERSTANDING PATHOPHYSIOLOGY ENHANCES NURSES' ABILITY TO RECOGNIZE COMPLICATIONS EARLY, IMPLEMENT APPROPRIATE INTERVENTIONS, AND EDUCATE PATIENTS ABOUT THEIR CONDITIONS, LEADING TO IMPROVED OUTCOMES.

## **WHAT ROLE DOES PATHOPHYSIOLOGY PLAY IN EVIDENCE-BASED PRACTICE FOR ADVANCED PRACTICE NURSES?**

PATHOPHYSIOLOGY PROVIDES A SCIENTIFIC BASIS FOR CLINICAL GUIDELINES AND INTERVENTIONS, ENABLING ADVANCED PRACTICE NURSES TO APPLY EVIDENCE-BASED PRACTICES THAT ARE GROUNDED IN AN UNDERSTANDING OF DISEASE PROCESSES.

## **CAN YOU GIVE AN EXAMPLE OF HOW PATHOPHYSIOLOGY INFORMS PHARMACOLOGICAL INTERVENTIONS?**

FOR INSTANCE, UNDERSTANDING THE PATHOPHYSIOLOGY OF HEART FAILURE HELPS ADVANCED PRACTICE NURSES SELECT APPROPRIATE DIURETICS AND ACE INHIBITORS THAT TARGET FLUID OVERLOAD AND IMPROVE CARDIAC OUTPUT.

## **WHAT CHALLENGES DO ADVANCED PRACTICE NURSES FACE IN APPLYING PATHOPHYSIOLOGY IN THEIR PRACTICE?**

CHALLENGES INCLUDE KEEPING UP WITH EVOLVING RESEARCH, INTEGRATING COMPLEX PATHOPHYSIOLOGICAL CONCEPTS INTO CLINICAL DECISION-MAKING, AND ADDRESSING THE DIVERSE NEEDS OF PATIENTS WITH MULTIPLE COMORBIDITIES.

## **HOW CAN ADVANCED PRACTICE NURSES STAY UPDATED ON THE LATEST TRENDS IN PATHOPHYSIOLOGY?**

THEY CAN ATTEND CONFERENCES, SUBSCRIBE TO RELEVANT JOURNALS, PARTICIPATE IN ONLINE FORUMS, AND ENGAGE IN CONTINUOUS EDUCATION PROGRAMS FOCUSED ON ADVANCEMENTS IN PATHOPHYSIOLOGY.

## WHAT IS THE SIGNIFICANCE OF PATHOPHYSIOLOGY IN PATIENT EDUCATION FOR ADVANCED PRACTICE NURSES?

PATHOPHYSIOLOGY ENABLES ADVANCED PRACTICE NURSES TO PROVIDE ACCURATE INFORMATION ABOUT DISEASE PROCESSES, HELPING PATIENTS UNDERSTAND THEIR CONDITIONS AND THE RATIONALE BEHIND TREATMENT PLANS, WHICH CAN ENHANCE ADHERENCE AND SELF-MANAGEMENT.

Find other PDF article:

<https://soc.up.edu.ph/59-cover/pdf?docid=ngX22-4216&title=the-hunger-games-literature-guide-answers.pdf>

## Applied Pathophysiology For The Advanced Practice Nurse Free

*Applied Intelligence* - - -

Jun 23, 2025 · 67 Applied Intelligence With the Editor

*Acs Applied Materials & Interfaces* -

Mar 26, 2024 · ACS Applied Materials & Interfaces serves the interdisciplinary community of chemists, engineers, physicists and biologists focusing on how newly-discovered materials ...

sci -

InVisor ~ SCI/SSCI SCOPUS CPCI/EI ...

*CEJ, JMCA, CM, ACS AMI* - - ...

Jul 15, 2025 · > (5163) > (1396) > (656) > (554) > (326) > (239) > (232) > (171) > (169) > ...

**ACS Nano** - ...

Jul 14, 2025 · ACS Nano

**applied energy**? -

applied energy ? We do allow authors to resubmit a revision of a previo... 7

**APPLIED PHYSICS LETTERS - SCI** - ...

-SCI 8000+ SCI ...

ACS AMI 11 Associate Editor Assigned

11.19 11.27 Prof.Chunhai Fan publishingcenter Associate Editor Assigned ...

CMAME - ...

Computer Methods in Applied Mechanics and Engineering

## remote sensing j-stars

remote sensing | MDPI | J-stars | IEEE journal of sel...

**Applied Intelligence** (2024) 35:1–10

Jun 23, 2025 · 677 Applied Intelligence With the Editor

Acs Applied Materials &amp; Interfaces 11(11) - 11

Mar 26, 2024 · ACS Applied Materials & Interfaces serves the interdisciplinary community of chemists, engineers, physicists and biologists focusing on how newly-discovered materials ...

□□□□□□□□□□**sci**□ - □□

InVisor ~ SCI/SSCI SCOPUS CPCI/EI  
 ...

CEJ, JMCA, CM, ACS AMI 0000000 - 0000 - 00 - 000 ...

Jul 15, 2025 · > 000000 (5163) > 0000 (1396) > 0000 (656) > 0000 (554) > 0000 (326) > 0000 (239)  
> 0000 (232) > 0000000 (171) > 0000 (169) > ...

ACS Nano..... - .....

Jul 14, 2025 · ACSNano ...

**applied energy** ? -

applied energy? We do allow authors to resubmit a revision of a previo... 7

APPLIED PHYSICS LETTERS - SCI\*\*\*\*\* - \*\*\*\*\*-\*\*\*\*\* ...

[illegible]

**ACS AMI** 11 Associate Editor Assigned

11.1911.27Prof.ChunhaiFanpublishingcenterAssociateEditorAssigned ...

CMAME - ...

Computer Methods in Applied Mechanics and Engineering

remote sensing j-stars -

remote sensing | MDPI | I-stars | IEEE journal of sel...

Unlock the essentials of applied pathophysiology for the advanced practice nurse free. Enhance your skills and knowledge today! Learn more now.

[Back to Home](#)