Area And Perimeter Word Problem Worksheets

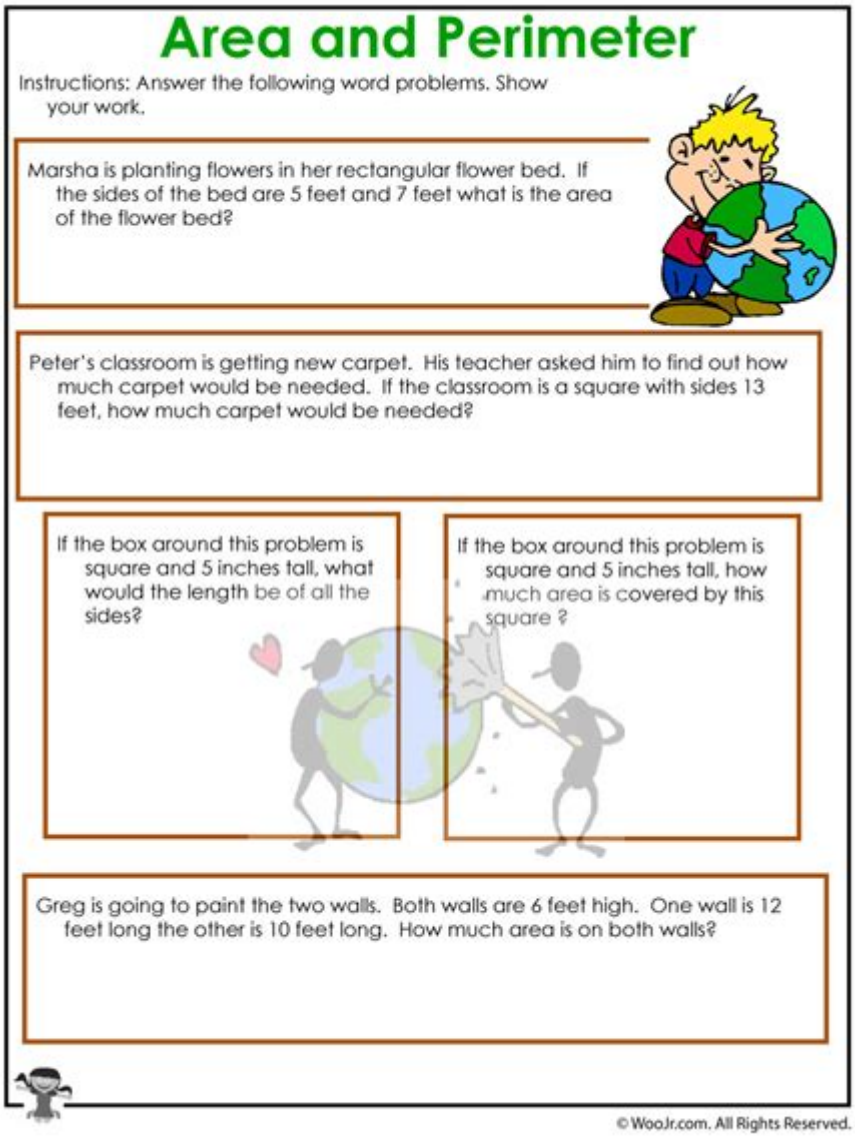

Area and perimeter word problem worksheets serve as an essential resource for educators and students alike, facilitating a deeper understanding of mathematical concepts related to geometry. These worksheets not only help students practice calculating the area and perimeter of various shapes but also challenge them to apply these skills in real-world contexts. In this article, we will explore the significance of area and perimeter word problems, discuss how to create effective worksheets, and provide tips for using them in a classroom setting.

Understanding Area and Perimeter

Before delving into the specifics of word problems and worksheets, it's essential to understand the

fundamental concepts of area and perimeter.

What is Area?

Area refers to the amount of space within a two-dimensional shape. It is typically measured in square units. The formulas for calculating the area depend on the shape:

- Rectangle: Area = length × width
- Square: Area = side × side
- Triangle: Area = (base × height) / 2
- Circle: Area = π × radius^2

What is Perimeter?

Perimeter is the distance around a two-dimensional shape. It is the total length of all the sides. Like area, the calculation methods differ based on the shape:

- Rectangle: Perimeter = 2(length + width)
- Square: Perimeter = 4 × side
- Triangle: Perimeter = side1 + side2 + side3
- Circle: Perimeter (circumference) = 2π × radius

The Importance of Word Problems

Word problems are crucial for students as they move beyond rote learning and engage in critical thinking. Here’s why they matter:

- Application of Concepts: Word problems force students to apply mathematical concepts in real-life scenarios.
- Improved Comprehension: They enhance comprehension by requiring students to interpret information and decide on the appropriate methods to use.
- Problem-Solving Skills: Students develop problem-solving skills, which are crucial not only in math but across various disciplines and life situations.

Benefits of Using Worksheets

Worksheets that focus on area and perimeter word problems provide several benefits:

1. Structured Practice: They offer a structured format for students to practice.
2. Variety of Problems: Worksheets can include a range of problems, catering to different learning styles and levels.
3. Immediate Feedback: Worksheets can be self-graded or reviewed in class, allowing for immediate feedback and correction.

4. Encouragement of Group Work: They can be used in group settings, promoting collaboration among students.

Creating Effective Area and Perimeter Word Problem Worksheets

To create effective worksheets, educators should consider several key elements:

1. Identify Learning Objectives

Before creating a worksheet, it’s important to identify what you want students to learn. Objectives might include:

- Understanding the difference between area and perimeter
- Applying formulas in various contexts
- Solving multi-step problems

2. Vary the Difficulty Level

Include problems that range from basic to advanced to cater to students of all abilities. Consider these levels:

- Basic: Simple calculations with whole numbers.
- Intermediate: Problems that require multiple steps or the use of decimals.
- Advanced: Real-world application problems that may involve shapes combined or modified.

3. Incorporate Real-Life Scenarios

Design problems that relate to real-life situations to make them more engaging. Examples may include:

- Finding the area of a garden plot.
- Calculating the perimeter of a fence needed for a yard.
- Determining how much paint is needed for a rectangular wall.

4. Use Visuals

Incorporating visuals can help students better understand the problems. Consider including:

- Diagrams of shapes.

- Pictures representing real-world scenarios.
- Grids for students to draw and label shapes.

Examples of Area and Perimeter Word Problems

Here are some examples to illustrate how to formulate word problems for worksheets:

Example 1: Garden Area

Problem: Sarah wants to plant a rectangular garden that is 10 feet long and 6 feet wide. What is the area of her garden?

Solution: Area = length × width = 10 × 6 = 60 square feet.

Example 2: Fencing a Yard

Problem: John is building a fence around his square backyard, which has sides measuring 8 meters. How much fencing material does he need?

Solution: Perimeter = 4 × side = 4 × 8 = 32 meters.

Example 3: Combined Shapes

Problem: A rectangular playground measures 20 meters in length and 15 meters in width. A circular sandbox with a radius of 3 meters is placed inside the playground. What is the area of the playground that is not occupied by the sandbox?

Solution:
- Area of the playground = 20 × 15 = 300 square meters.
- Area of the sandbox = $\pi \times (3)^2 \approx 28.27$ square meters.
- Area not occupied = 300 - 28.27 ≈ 271.73 square meters.

Tips for Using Worksheets in the Classroom

To maximize the effectiveness of area and perimeter word problem worksheets, consider the following strategies:

1. Introduce Collaborative Learning

Encourage students to work in pairs or small groups when solving problems. This collaboration can lead to discussions that deepen understanding.

2. Incorporate Technology

Utilize digital platforms that allow for interactive worksheets. Many online resources provide instant feedback, which can be beneficial for students.

3. Assess Understanding Regularly

Use the worksheets as a formative assessment tool. Regularly review completed worksheets to identify areas where students may struggle.

4. Provide Additional Resources

Supplement worksheets with additional resources, such as videos, games, or hands-on activities, to reinforce the concepts of area and perimeter.

Conclusion

In summary, area and perimeter word problem worksheets are invaluable tools in mathematics education. They not only help students practice fundamental concepts but also prepare them to apply these skills in real-world situations. By creating effective worksheets and employing strategic teaching methods, educators can foster a deeper understanding of geometry among their students. With the right approach, students will not only master area and perimeter calculations but will also develop critical thinking and problem-solving skills that will serve them well beyond the classroom.

Frequently Asked Questions

What are area and perimeter word problems typically used for in math education?

Area and perimeter word problems are used to help students understand and apply concepts of measurement, spatial reasoning, and problem-solving skills in real-world contexts.

How can teachers effectively incorporate area and perimeter word problem worksheets into their curriculum?

Teachers can incorporate these worksheets by aligning them with current lessons, using them for group activities, and providing real-life scenarios that make the problems relatable to students.

What grade levels are most appropriate for area and perimeter word problem worksheets?

Area and perimeter word problem worksheets are typically appropriate for elementary and middle school students, particularly in grades 3 through 7, where these concepts are introduced and expanded upon.

What skills do students develop by solving area and perimeter word problems?

Students develop critical thinking, analytical skills, and the ability to interpret and solve mathematical problems using formulas, as well as enhancing their understanding of geometric concepts.

Are there any online resources available for area and perimeter word problem worksheets?

Yes, many educational websites offer free and paid resources for area and perimeter word problem worksheets, including interactive activities, printable worksheets, and solutions for teachers.

Area And Perimeter Word Problem Worksheets

“area”、“region”、“zone”、“district”的区别有哪些？_百度知道
area通常用于面积可测量或计算的地区，界限明确，但不指行政区划。如: 60 years ago, half French people were still living in the rural area. region常指地理上有天然 …

中国各个省市的电话区号是什么？_百度知道
中国各个省市的 电话区号 如下：拓展资料 中华人民共和国国际长途 国家代码：86提供各省市区直辖市政府所在地以及部分大城市的电话区号。区号的结构 1、在中国大陆拨打国 …

中国区号加手机号如何正确填写？_百度知道
Apr 27, 2024 · 中国区号加手机号如何正确填写？拨通国际电话，中国号码的正确填写方式在中国，要国际拨号，首先要了解的是国际前缀和国家代码。中国的国际前缀是00，而 …

江苏各地的电话区号都是什么？_百度知道

江苏各地的电话区号都是什么? 江苏各地级市的电话区号如下: 一、南京: 025。二、无锡: 0510。三、镇江: 0511。四、苏州: 0512。五、南通: 0513。六、扬 …

浙江省各市的区号分别是多少? _百度知道

浙江省下辖各个城市区号为: 杭州, 0571; 宁波, 0574 ; 温州, 0577; 绍兴 , 0575 ; 湖州, 0572 ; 嘉兴, 0573; 金华, 0579 ; 衢州, 0570; 台州, 0576 ; 丽 …

“area”、“region”、“zone”、“district”的区别有哪些? _百度知道

area通常用于面积可测量或计算的地区，界限明确，但不指行政区划。如: 60 years ago, half French people were still living in the rural area. region常指地理上有天然界限或具有某种特色（ …

中国各个省市的电话区号是什么? _百度知道

中国各个省市的 电话区号 如下: 拓展资料 中华人民共和国国际长途 国家代码: 86提供各省市区直辖市政府所在地以及部分大城市的电话区号。区号的结构 1、在中国大陆拨打国内长途电话 …

中国区号加手机号如何正确填写? _百度知道

Apr 27, 2024 · 中国区号加手机号如何正确填写? 拨通国际电话，中国号码的正确填写方式在中国，要国际拨号，首先要了解的是国际前缀和国家代码。中国的国际前缀是00，而国际代码就是 …

江苏各地的电话区号都是什么? _百度知道

江苏各地的电话区号都是什么? 江苏各地级市的电话区号如下: 一、南京: 025。二、无锡: 0510。三、镇江: 0511。四、苏州: 0512。五、南通: 0513。六、扬州: 0514。七、盐 …

浙江省各市的区号分别是多少? _百度知道

浙江省下辖各个城市区号为: 杭州, 0571; 宁波, 0574 ; 温州, 0577; 绍兴 , 0575 ; 湖州, 0572 ; 嘉兴, 0573; 金华, 0579 ; 衢州, 0570; 台州, 0576 ; 丽水, 0578; 舟山, 0580 …

广东地区区号是多少 - 百度知道

广东地区区号是020、066+、075+、076+。广东，简称“粤”，是中华人民共和国省级行政区，省会广州。名由岭南东道、广南东路演变而来。位于南岭以南，南海之滨，与香港、澳门、广西、 …

wland官网入口怎么进 - 百度知道

Sep 6, 2024 · wland官网入口怎么进入Wland（文澜德）官网，可以通过以下几种方式实现: 1. **直接访问官网链接**: 您可以直接在浏览器的 …

中国大陆国际区号是**“ +86”**，还是**“ +086”、“ +0086”**_百度知道

中国区号是 +0086。电话号码前面3位数的是区号是指世界各大城市所属行政区域常用电话区划号码，这些号码主要用于国内、国际长途电话接入。比如，中国大陆国际区号86，成都区号28 …

安徽各城市电话区号是多少 - 百度知道

安徽省各城市区号电话具体如下: 1、0551—合肥; 2、0552—蚌埠; 3、0553—芜湖; 4、0554—淮南; 5、0555—马鞍山; 6、0556—安庆; 7、0557—宿州; 8、0558—阜阳、亳 …

*manwa*漫蛙网页版怎么进 - 百度知道

Feb 4, 2025 · 要进入manwa漫蛙网页版，可以通过官方链接网址进入。大陆的官方网址是 https://manwa.site，备用网址包括 https://manwa.life 、https://manwa.biz 和 …

Enhance your math skills with our area and perimeter word problem worksheets! Perfect for practice and mastery. Discover how to solve them today!

Back to Home