

Allscripts Professional Ehr Manual

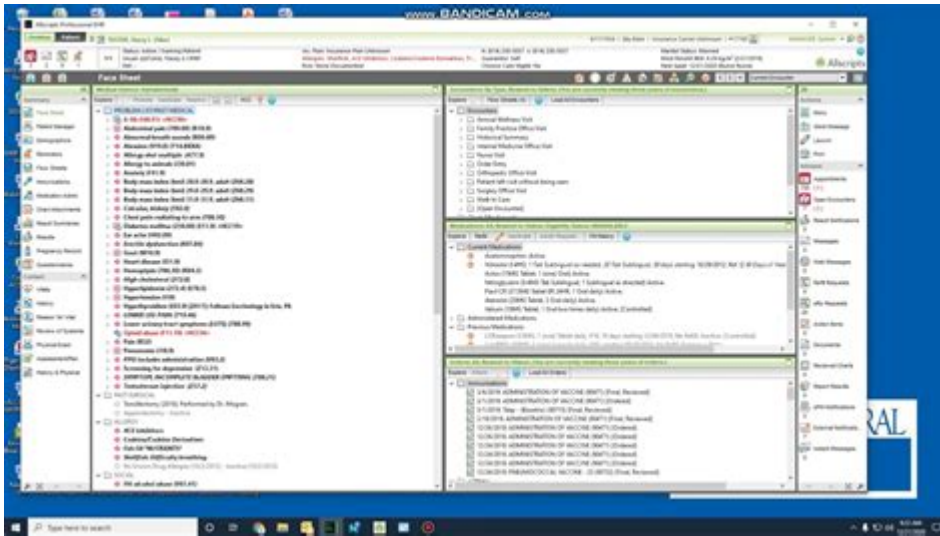

Allscripts Professional EHR Manual is an essential resource designed for healthcare providers utilizing the Allscripts Professional Electronic Health Record (EHR) system. This comprehensive manual serves to guide users through the functionalities, features, and best practices associated with the software. As the healthcare landscape increasingly shifts towards digital record-keeping, the relevance of an effective EHR system cannot be overstated. The Allscripts Professional EHR manual is structured to enhance user experience, streamline workflows, and ultimately improve patient care.

Understanding Allscripts Professional EHR

Allscripts Professional EHR is a cloud-based electronic health record solution tailored for small to medium-sized healthcare practices. It offers a wide array of functionalities aimed at improving clinical efficiency, enhancing patient engagement, and ensuring regulatory compliance.

Key Features of Allscripts Professional EHR

1. **Clinical Documentation:** The platform allows for customizable templates that facilitate accurate and comprehensive patient documentation.
2. **Interoperability:** Allscripts EHR ensures seamless data exchange with other healthcare systems, enabling providers to access and share patient information efficiently.
3. **Patient Engagement Tools:** Features like patient portals, appointment scheduling, and secure messaging enhance communication between providers and patients.
4. **Billing and Revenue Cycle Management:** The integrated billing solutions streamline the financial aspect of healthcare, reducing claim denials and improving cash flow.

5. Reporting and Analytics: Allscripts offers advanced reporting tools that help practices track key performance indicators and comply with regulatory requirements.

Navigating the Allscripts Professional EHR Manual

The Allscripts Professional EHR manual is structured to provide users with a step-by-step guide to navigating the software effectively. This section outlines how to use the manual for maximum benefit.

Manual Structure

- Introduction: An overview of the software, including system requirements and installation guidelines.
- User Interface: A detailed explanation of the user interface, including menus, icons, and navigation tools.
- Modules and Functionalities: Each module of the EHR system is outlined, detailing its specific functions and use cases.
- Troubleshooting: Common issues and their solutions to ensure users can resolve problems swiftly.

Using Search Functionality

The manual includes a robust search function that enables users to quickly find relevant topics. This can be particularly helpful for:

- Locating specific features or functionalities.
- Finding troubleshooting tips for common issues.
- Accessing updates or changes in the software.

Best Practices for Using Allscripts Professional EHR

Implementing best practices while using the Allscripts Professional EHR can significantly enhance the efficiency and effectiveness of a healthcare practice. Below are some recommended strategies:

Training and Onboarding

1. Comprehensive Training: Ensure all staff members undergo thorough training on the

system's functionalities.

2. Regular Refreshers: Conduct periodic training sessions to keep staff updated on new features and best practices.
3. Utilize Help Resources: Encourage staff to take advantage of the help resources available in the manual.

Customization and Optimization

- Tailor Templates: Customize clinical templates to suit your practice's specific needs and specialties.
- Optimize Workflows: Identify bottlenecks in current workflows and adjust processes to leverage EHR capabilities fully.
- Patient-Centric Approach: Use patient engagement tools to enhance communication and involvement in care processes.

Data Security and Compliance

1. Regular Backups: Ensure that patient data is backed up regularly to prevent loss.
2. Access Controls: Implement strict access controls to protect sensitive patient information.
3. Stay Informed: Keep abreast of regulations regarding patient data privacy and security, such as HIPAA compliance.

Common Challenges and Solutions

While the Allscripts Professional EHR system offers numerous benefits, users may encounter challenges. This section outlines common issues and potential solutions.

System Performance Issues

- Slow Load Times: Regularly clear cache and temporary files to improve system speed.
- Frequent Downtime: Contact Allscripts support for assistance if downtime persists, as it may indicate server issues.

User Adoption Resistance

1. Involve Staff Early: Include team members in the decision-making process regarding EHR implementation to foster buy-in.
2. Highlight Benefits: Clearly communicate how the EHR can streamline workflows and improve patient care.

Data Entry Errors

- Implement Checks: Use built-in validation checks to minimize data entry errors.
- Regular Audits: Conduct regular audits of patient records to identify and correct inaccuracies.

Conclusion

The Allscripts Professional EHR Manual is a vital tool for healthcare providers looking to maximize the benefits of the Allscripts EHR system. By understanding its features, utilizing best practices, and addressing common challenges, providers can enhance their clinical workflows and improve patient outcomes. As the healthcare industry continues to evolve, leveraging technology like Allscripts EHR will be crucial in maintaining high standards of care and operational efficiency. By investing time in familiarizing themselves with this manual, providers can ensure they are well-equipped to navigate the complexities of electronic health records and focus on what truly matters: delivering quality patient care.

Frequently Asked Questions

What is Allscripts Professional EHR Manual?

The Allscripts Professional EHR Manual is a comprehensive guide designed to help users navigate and utilize the Allscripts Professional Electronic Health Record (EHR) system effectively.

What are the key features of Allscripts Professional EHR?

Key features include customizable templates, integrated billing, patient engagement tools, and robust reporting capabilities that enhance clinical workflows.

How can I access the Allscripts Professional EHR Manual?

The Allscripts Professional EHR Manual can typically be accessed through the Allscripts customer support portal or directly within the EHR software under the help section.

Is there a training program available for Allscripts Professional EHR?

Yes, Allscripts offers various training programs, including online tutorials, webinars, and in-person training sessions to help users become proficient in using the EHR system.

How does the Allscripts Professional EHR Manual help with compliance?

The manual provides guidance on best practices for documentation, billing, and coding, ensuring users remain compliant with healthcare regulations such as HIPAA and Medicare requirements.

Can I customize the Allscripts Professional EHR Manual?

While the manual itself is a standardized resource, users can create custom notes or bookmarks based on their specific needs or frequently accessed sections for easier reference.

What should I do if I encounter a problem not covered in the Allscripts Professional EHR Manual?

If you encounter an issue not addressed in the manual, you should reach out to Allscripts customer support or consult the user community forums for assistance.

Are there updates to the Allscripts Professional EHR Manual?

Yes, the Allscripts Professional EHR Manual is regularly updated to reflect new features, improvements, and regulatory changes, so it's important to check for the latest version.

What is the importance of using the Allscripts Professional EHR Manual for new users?

For new users, the manual serves as an essential resource for understanding system functionalities, navigating the interface, and optimizing workflow efficiency, which is crucial for effective patient care.

Find other PDF article:

<https://soc.up.edu.ph/16-news/pdf?ID=fNX58-2253&title=death-at-an-early-age-jonathan-kozol.pdf>

[Allscripts Professional Ehr Manual](#)

Sign In - Allscripts

Sign In - Allscripts ... Sign In

Allscripts

Sign in to access your Allscripts account and manage healthcare solutions.

Log in - Allscripts

Log in Enter your Allscripts Health Connect credentials.User Name

Allscripts FHIR API Introduction

The Allscripts FHIR API allows you to connect to Allscripts products using the FHIR (Fast Healthcare Interoperability Resources) standard for healthcare resources.

Condition (Problem) - [developer.allscripts.com](#)

Searching by Date Dates are passed as query paramters on the URL. Since the URL parameters cannot handle comparators (for example, >, <=) these are passed in as part of the date. ...

Sign In - Allscripts

©2023 Veradigm LLC and Altera Digital Health Inc., and/or their respective affiliates, as applicable.

Laboratory Result DiagnosticReport - [developer.allscripts.com](#)

GET <https://tw171.open.allscripts.comFHIR/Patient/id/DiagnosticReport?category=LAB> GET
<https://tw171.open.allscripts.com/FHIR/Patient/id/DiagnosticReport?category=LAB&date=eq2016> ...

Word Doc Template - Allscripts

Self-paced courses are available in the Allscripts Learning Center to all employees and users with an eLearning license. If you are not sure if you have an eLearning license or would like to ...

Process Overview - Allscripts

Welcome to the Allscripts FHIR API getting started page. Check out our terms of use here and review our documentation to begin developing your FHIR integration.

Implantable Devices/UDI - [developer.allscripts.com](#)

Jan 1, 2016 · Searching by Date Dates are passed as query paramters on the URL. Since the URL parameters cannot handle comparators (for example, >, <=) these are passed as pat of ...

Sign In - Allscripts

Sign In - Allscripts ... Sign In

Allscripts

Sign in to access your Allscripts account and manage healthcare solutions.

Log in - Allscripts

Log in Enter your Allscripts Health Connect credentials.User Name

Allscripts FHIR API Introduction

The Allscripts FHIR API allows you to connect to Allscripts products using the FHIR (Fast Healthcare Interoperability Resources) standard for healthcare resources.

Condition (Problem) - [developer.allscripts.com](#)

Searching by Date Dates are passed as query paramters on the URL. Since the URL parameters cannot handle comparators (for example, >, <=) these are passed in as part of the date. ...

Sign In - Allscripts

©2023 Veradigm LLC and Altera Digital Health Inc., and/or their respective affiliates, as applicable.

Laboratory Result DiagnosticReport - [developer.allscripts.com](#)

GET <https://tw171.open.allscripts.comFHIR/Patient/id/DiagnosticReport?category=LAB> GET

[https://tw171.open.allscripts.com/FHIR/Patient/id/DiagnosticReport?category=LAB&date=eq2016 ...](https://tw171.open.allscripts.com/FHIR/Patient/id/DiagnosticReport?category=LAB&date=eq2016...)

Word Doc Template - Allscripts

Self-paced courses are available in the Allscripts Learning Center to all employees and users with an eLearning license. If you are not sure if you have an eLearning license or would like to ...

Process Overview - Allscripts

Welcome to the Allscripts FHIR API getting started page. Check out our terms of use here and review our documentation to begin developing your FHIR integration.

Implantable Devices/UDI - developer.allscripts.com

Jan 1, 2016 · Searching by Date Dates are passed as query paramters on the URL. Since the URL parameters cannot handle comparators (for example, >, <=) these are passed as pat of ...

Unlock the full potential of your Allscripts Professional EHR with our comprehensive manual. Learn more about features

[Back to Home](#)