

Amsi Construction Management Software

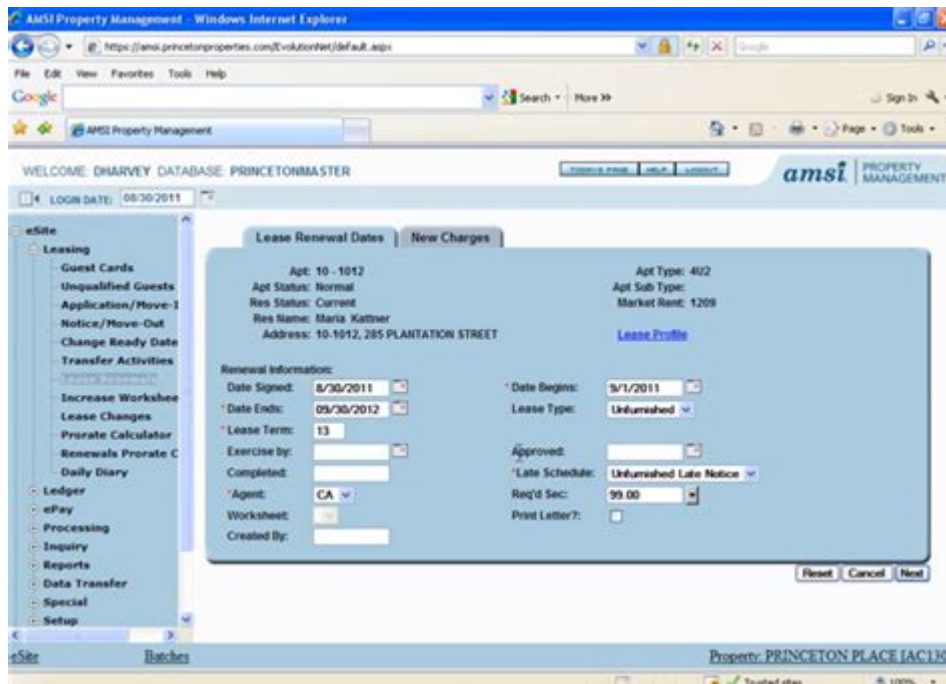

amsi construction management software is revolutionizing the way construction projects are managed in today's fast-paced environment. Designed specifically for contractors, project managers, and construction firms, this software offers a comprehensive suite of tools that streamline operations, enhance collaboration, and ensure projects are completed on time and within budget. In this article, we will explore the key features, benefits, and considerations of using AMSI construction management software, as well as its impact on the construction industry.

What is AMSI Construction Management Software?

AMSI construction management software is an integrated project management solution that caters to the unique needs of the construction industry. It provides users with a central platform to manage various aspects of construction projects, from initial planning to final execution. The software is designed to improve efficiency, reduce administrative burdens, and enhance communication among stakeholders.

Key Features of AMSI Construction Management Software

AMSI construction management software comes packed with features that address the diverse challenges faced by construction professionals. Some of the key functionalities include:

1. Project Planning and Scheduling

Effective project planning is crucial for the success of any construction endeavor. AMSI offers robust scheduling tools that allow users to:

- Create detailed project timelines
- Assign tasks and responsibilities
- Monitor progress in real-time
- Adjust schedules as needed to accommodate changes

2. Budgeting and Financial Management

Financial oversight is essential in construction management. AMSI helps users manage budgets effectively by providing tools to:

- Track expenses and revenues
- Generate accurate financial reports
- Manage subcontractor payments
- Forecast project costs

3. Document Management

Construction projects generate a significant amount of documentation. AMSI streamlines document management by allowing users to:

- Store and organize project-related documents
- Share files securely with team members and stakeholders
- Access important information from anywhere at any time

4. Communication and Collaboration

Communication breakdowns can lead to project delays and increased costs. AMSI enhances collaboration by offering:

- Real-time messaging and notifications
- Centralized project updates
- Tools for discussing project changes and updates

5. Reporting and Analytics

Data-driven decision-making is vital for project success. AMSI provides robust reporting and analytics features to help users:

- Analyze project performance
- Identify trends and areas for improvement
- Make informed decisions based on real-time data

Benefits of Using AMSI Construction Management Software

Implementing AMSI construction management software can yield numerous benefits for construction firms and project managers. Here are some of the standout advantages:

1. Increased Efficiency

By automating routine tasks and streamlining workflows, AMSI allows construction teams to focus on high-priority activities. This increased efficiency leads to faster project delivery and optimized resource allocation.

2. Enhanced Collaboration

The integrated communication tools within AMSI foster better collaboration among team members, subcontractors, and clients. Improved communication reduces misunderstandings and ensures everyone is on the same page throughout the project lifecycle.

3. Improved Financial Control

With AMSI's budgeting and financial management tools, construction firms can maintain greater control over project finances. This leads to fewer cost overruns and improved profitability.

4. Better Risk Management

Construction projects are fraught with risks, from delays to budget overruns. AMSI helps project managers identify potential risks early on and implement strategies to mitigate them. This proactive approach minimizes disruptions and keeps projects on track.

5. Scalability

As construction firms grow, their project management needs change. AMSI is scalable, meaning it can adapt to the evolving requirements of a growing business. Whether managing a small renovation or a large-scale construction project, AMSI can accommodate diverse needs.

Considerations When Choosing AMSI Construction Management Software

While AMSI offers a multitude of advantages, there are also considerations to keep in mind when selecting construction management software. Here are some important factors to assess:

1. User Experience

A user-friendly interface is crucial for ensuring that team members can navigate the software with ease. Before committing to AMSI, consider requesting a demo to evaluate its usability.

2. Integration Capabilities

It's essential to ensure that AMSI can integrate with other tools and software used by your organization. Check for compatibility with accounting software, BIM tools, and other project management applications.

3. Support and Training

Adequate support and training are vital for a smooth transition to any new software. Investigate the level of customer support offered by AMSI and the availability of training resources for your team.

4. Cost

Understanding the pricing structure of AMSI is essential to ensure it fits within your budget. Consider both the upfront costs and any ongoing expenses associated with using the software.

5. Customer Reviews and Testimonials

Researching customer experiences can provide valuable insights into the effectiveness of AMSI construction management software. Look for reviews and testimonials from other construction firms to gauge overall satisfaction.

Conclusion

In the competitive landscape of the construction industry, leveraging technology is crucial for achieving project success. AMSI construction management software offers a powerful solution that addresses the unique challenges faced by construction professionals. By incorporating features such

as project planning, financial management, and enhanced collaboration, AMSI can significantly improve efficiency and project outcomes.

As you consider adopting AMSI construction management software, weigh the benefits against your organization's specific needs and challenges. With the right tools in place, your construction projects can thrive, leading to increased productivity, enhanced profitability, and satisfied clients. Embrace the future of construction management with AMSI and position your firm for success in an ever-evolving industry.

Frequently Asked Questions

What is AMSI Construction Management Software?

AMSI Construction Management Software is a comprehensive suite designed to streamline construction project management, including budgeting, scheduling, and resource allocation.

What features does AMSI Construction Management Software offer?

AMSI offers features such as project scheduling, budget tracking, document management, collaboration tools, and reporting capabilities to enhance project efficiency.

How can AMSI help improve project communication?

AMSI includes collaboration tools that facilitate real-time communication among team members, allowing for quick updates, issue resolution, and enhanced teamwork.

Is AMSI Construction Management Software suitable for small businesses?

Yes, AMSI is designed to accommodate businesses of all sizes, providing scalable solutions that can grow with the needs of small construction firms.

What are the benefits of using AMSI for budgeting in construction projects?

AMSI helps maintain accurate budget tracking, provides insights into cost overruns, and allows for better financial forecasting, ultimately leading to more profitable projects.

Can AMSI integrate with other software tools?

Yes, AMSI Construction Management Software supports integrations with various third-party applications, enhancing its functionality and allowing for smoother workflows.

What kind of support does AMSI provide to users?

AMSI offers customer support through various channels, including phone, email, and online resources, ensuring users have access to assistance when needed.

Find other PDF article:

<https://soc.up.edu.ph/06-link/pdf?ID=TTR95-7868&title=ancient-history-of-palestine.pdf>

Amsi Construction Management Software

Antimalware Scan Interface <> AMSI -how to disable COMPLETELY??

Dec 27, 2016 · Well AMSI is used by applications to call any available AV, so it's actually bit defender that is most likely blocking the site. Disabling AMSI may end of breaking applications ...

Enable or Disable Windows PowerShell 2.0 in Windows 10

Nov 7, 2019 · Windows 10 includes Windows PowerShell 5.0 by default that has some great new features that enhance security including enhanced transcription logging and AMSI protection. ...

LCU folder is LARGE-But what is it? - Windows 10 Help Forums

Apr 20, 2020 · win10 ver 1909 bld18363.720 Acer e15 core i5 8th gen 256 GB SSD 8GB RAM I came across this directory and am very curious to know - is it accumulated junk? Can I delete ...

Change User Account Control (UAC) Settings in Windows 10

Nov 21, 2020 · In Windows 10, User Account Control has added some improvements. Integration with the Antimalware Scan Interface (AMSI). The AMSI scans all UAC elevation requests for ...

Guidance for Microsoft SharePoint vulnerability CVE-2025-53770

Jul 21, 2025 · Apply the latest security updates, including the July 2025 Security Update Ensure the Antimalware Scan Interface (AMSI) is turned on and configured correctly, with an ...

How to clean files in C:\Windows\servicing\LCU - Ten Forums

Sep 7, 2019 · I found the tool TLPD in another post which finds files having a path length which is too long. Most of my offending files are in this folder: ...

Remove LCU Instructions Solved - Windows 10 Forums

Mar 8, 2022 · "If you want to remove the LCU To remove the LCU after installing the combined SSU and LCU package, use the DISM/Remove-Package command line option with the LCU ...

Set Default Folder View for all Folders in Windows 10

Sep 29, 2022 · Hello there, download and tried to run the VB script, but Bitdefender complains: VBScript tried to load a malicious resource detected as Amsi.Edge.8.49F2493A and was ...

Removing contents of "C:\\windows\\servicing\\packages"

Aug 19, 2021 · Trying to free up some space on c:\ drive. I see several old files in "C:\windows\servicing\packages". They are older files and are mostly .cat and .mum files. Are ...

Clean Install Failing - error code0x80070057 Solved - Windows 10 ...

Jul 16, 2019 · Hi all, After failing to recover or repair my current Win 10 installation with all the tools available, I'm trying to do a clean install of Win 10 on a DELL PC with a 256GIG SSD. ...

Antimalware Scan Interface <> AMSI -how to disable COMPLETELY??

Dec 27, 2016 · Well AMSI is used by applications to call any available AV, so it's actually bit defender

that is most likely blocking the site. Disabling AMSI may end of breaking applications ...

Enable or Disable Windows PowerShell 2.0 in Windows 10

Nov 7, 2019 · Windows 10 includes Windows PowerShell 5.0 by default that has some great new features that enhance security including enhanced transcription logging and AMSI protection. ...

LCU folder is LARGE-But what is it? - Windows 10 Help Forums

Apr 20, 2020 · win10 ver 1909 bld18363.720 Acer e15 core i5 8th gen 256 GB SSD 8GB RAM I came across this directory and am very curious to know - is it accumulated junk? Can I delete ...

Change User Account Control (UAC) Settings in Windows 10

Nov 21, 2020 · In Windows 10, User Account Control has added some improvements. Integration with the Antimalware Scan Interface (AMSI). The AMSI scans all UAC elevation requests for ...

Guidance for Microsoft SharePoint vulnerability CVE-2025-53770

Jul 21, 2025 · Apply the latest security updates, including the July 2025 Security Update Ensure the Antimalware Scan Interface (AMSI) is turned on and configured correctly, with an ...

How to clean files in C:\Windows\servicing\LCU - Ten Forums

Sep 7, 2019 · I found the tool TLPD in another post which finds files having a path length which is too long. Most of my offending files are in this folder: ...

Remove LCU Instructions Solved - Windows 10 Forums

Mar 8, 2022 · "If you want to remove the LCU To remove the LCU after installing the combined SSU and LCU package, use the DISM/Remove-Package command line option with the LCU ...

Set Default Folder View for all Folders in Windows 10

Sep 29, 2022 · Hello there, download and tried to run the VB script, but Bitdefender complains: VBScript tried to load a malicious resource detected as Amsi.Edge.8.49F2493A and was ...

Removing contents of "C:\\windows\\servicing\\packages"

Aug 19, 2021 · Trying to free up some space on c:\ drive. I see several old files in "C:\windows\servicing\packages". They are older files and are mostly .cat and .mum files. Are ...

Clean Install Failing - error code0x80070057 Solved - Windows 10 ...

Jul 16, 2019 · Hi all, After failing to recover or repair my current Win 10 installation with all the tools available, I'm trying to do a clean install of Win 10 on a DELL PC with a 256GIG SSD. I've ...

Discover how AMSI construction management software streamlines project management

[Back to Home](#)