

Allscripts Pro Suite Ehr Training Manual

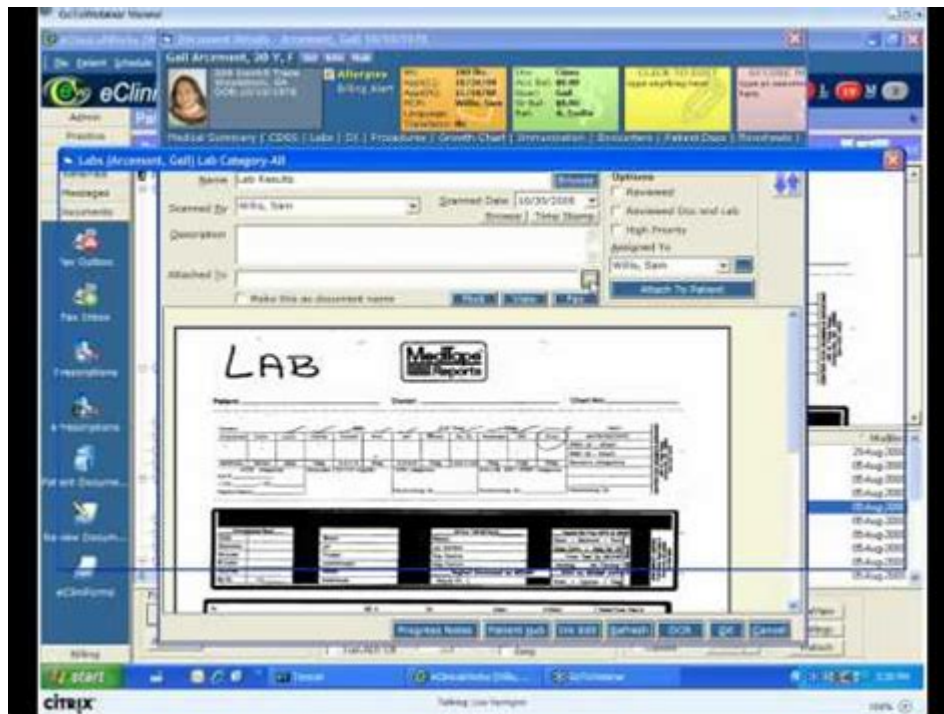

Allscripts Pro Suite EHR Training Manual is an essential resource for healthcare professionals looking to maximize their use of the Allscripts Pro Suite Electronic Health Record (EHR) system. This comprehensive training manual is designed to guide users through the functionalities and features of the software, ensuring that they can efficiently manage patient data, streamline workflows, and improve overall patient care. In this article, we will explore the key components of the Allscripts Pro Suite EHR training manual, its importance, and how to effectively utilize this resource.

Understanding Allscripts Pro Suite EHR

Allscripts Pro Suite EHR is a robust electronic health record system that provides healthcare providers with a comprehensive platform to document patient encounters, manage clinical workflows, and support decision-making processes. This system is designed to meet the needs of various healthcare settings, including hospitals, clinics, and private practices.

Key Features of Allscripts Pro Suite EHR

The Allscripts Pro Suite EHR offers a range of features that enhance clinical efficiency and patient care. Some of the key features include:

- **Patient Management:** Organize and access patient records, appointments, and billing information in one centralized location.

- **Clinical Documentation:** Streamline the documentation process with customizable templates and voice recognition capabilities.
- **Interoperability:** Facilitate seamless data sharing between different healthcare systems to ensure continuity of care.
- **Reporting and Analytics:** Generate reports for quality improvement, compliance, and performance tracking.
- **Patient Engagement:** Incorporate patient portals and communication tools to enhance patient involvement in their care.

The Importance of a Training Manual

A well-structured training manual is crucial for successful implementation and utilization of any EHR system, including Allscripts Pro Suite. The training manual offers several benefits:

Benefits of Using the Allscripts Pro Suite EHR Training Manual

1. **Enhanced Understanding:** The manual provides detailed explanations of the software's features, allowing users to become proficient in utilizing the system.
2. **Increased Efficiency:** With comprehensive training, healthcare providers can optimize their workflows, saving time and reducing administrative burdens.
3. **Improved Patient Care:** When users understand how to effectively use the EHR, they can provide better care by accessing and documenting patient information accurately.
4. **Reduced Errors:** Proper training minimizes the risk of errors in documentation and data entry, which is critical in a healthcare setting.
5. **Support for Compliance:** The training manual often includes information about regulatory requirements and best practices, helping organizations maintain compliance.

Structure of the Allscripts Pro Suite EHR Training Manual

The Allscripts Pro Suite EHR training manual is typically organized into several sections, each focusing on different aspects of the system. Understanding this structure can help users navigate the manual more effectively.

Common Sections in the Training Manual

- **Introduction:** An overview of the Allscripts Pro Suite EHR, including its purpose and benefits.
- **System Requirements:** Information on hardware and software requirements needed to run the EHR system.
- **User Setup:** Step-by-step instructions for creating user accounts and configuring user preferences.
- **Navigation:** Guides on how to navigate the interface, including tips for accessing different modules.
- **Clinical Workflows:** Detailed workflows for common clinical tasks, such as patient check-in, documentation, and billing.
- **Reporting and Analytics:** Instructions on generating reports and utilizing analytics tools for performance tracking.
- **Troubleshooting:** Common issues users may encounter and how to resolve them.
- **Appendices:** Additional resources, including FAQs, contact information for support, and update logs.

How to Effectively Use the Training Manual

To get the most out of the Allscripts Pro Suite EHR training manual, users should follow some best practices.

Best Practices for Using the Training Manual

1. **Familiarize Yourself with the Manual:** Take time to browse through the entire manual to understand its layout and the topics covered.
2. **Utilize Interactive Features:** If the manual is available in a digital format, take advantage of interactive features such as hyperlinks and search functions to quickly find information.
3. **Follow Along with the Software:** As you read through the manual, practice using the software simultaneously to reinforce learning through hands-on experience.
4. **Take Notes:** Jot down important points, shortcuts, or tips that can help you in daily operations.
5. **Engage in Additional Training:** Consider participating in training sessions or workshops offered by your organization to complement the manual.
6. **Seek Help When Needed:** Utilize the troubleshooting section of the manual and reach out to support if you encounter issues that you cannot resolve independently.

Conclusion

The **Allscripts Pro Suite EHR Training Manual** is a vital tool for healthcare professionals looking to optimize their use of the Allscripts Pro Suite EHR system. By understanding the manual's structure, leveraging its resources, and following best practices for training, users can improve their efficiency, reduce errors, and ultimately enhance patient care. As the healthcare landscape continues to evolve, staying informed and proficient in utilizing EHR systems will be essential for success in delivering quality healthcare services.

Frequently Asked Questions

What is the Allscripts Pro Suite EHR Training Manual?

The Allscripts Pro Suite EHR Training Manual is a comprehensive guide designed to assist healthcare professionals in effectively using the Allscripts Pro EHR system. It includes detailed instructions, best practices, and troubleshooting tips.

Where can I find the latest version of the Allscripts Pro Suite EHR Training Manual?

The latest version of the Allscripts Pro Suite EHR Training Manual can typically be found on the Allscripts official website or through the support portal for registered users.

What topics are covered in the Allscripts Pro Suite EHR Training Manual?

The manual covers a variety of topics, including system navigation, patient management, charting, billing processes, reporting functionalities, and customization options within the EHR system.

How can I effectively utilize the Allscripts Pro Suite EHR Training Manual for training new staff?

To effectively utilize the manual for training new staff, consider creating a structured training program that includes hands-on practice, guided walkthroughs of the manual, and interactive sessions to address specific questions and scenarios.

Is there a digital format available for the Allscripts Pro Suite EHR Training Manual?

Yes, the Allscripts Pro Suite EHR Training Manual is often available in digital formats such as PDF or as an online resource, making it easily accessible for users on various devices.

Are there any supplementary resources available alongside the Allscripts Pro Suite EHR Training Manual?

Yes, supplementary resources such as video tutorials, webinars, and community forums can often be

found to complement the Allscripts Pro Suite EHR Training Manual, providing additional support and learning opportunities.

Find other PDF article:

<https://soc.up.edu.ph/62-type/Book?dataid=1f155-6854&title=thinking-mathematically-7th-edition-answer-key.pdf>

Allscripts Pro Suite Ehr Training Manual

Sign In - Allscripts

Sign In - Allscripts ... Sign In

Allscripts

Sign in to access your Allscripts account and manage healthcare solutions.

Log in - Allscripts

Log in Enter your Allscripts Health Connect credentials. User Name

Allscripts FHIR API Introduction

The Allscripts FHIR API allows you to connect to Allscripts products using the FHIR (Fast Healthcare Interoperability Resources) standard for healthcare resources.

Condition (Problem) - developer.allscripts.com

Searching by Date Dates are passed as query parameters on the URL. Since the URL parameters cannot handle comparators (for example, >, <=) these are passed in as part of the date. ...

Sign In - Allscripts

©2023 Veradigm LLC and Altera Digital Health Inc., and/or their respective affiliates, as applicable.

Laboratory Result DiagnosticReport - developer.allscripts.com

GET https://tw171.open.allscripts.com/FHIR/Patient/id/DiagnosticReport?category=LAB GET

https://tw171.open.allscripts.com/FHIR/Patient/id/DiagnosticReport?category=LAB&date=eq2016 ...

Word Doc Template - Allscripts

Self-paced courses are available in the Allscripts Learning Center to all employees and users with an eLearning license. If you are not sure if you have an eLearning license or would like to ...

Process Overview - Allscripts

Welcome to the Allscripts FHIR API getting started page. Check out our terms of use here and review our documentation to begin developing your FHIR integration.

Implantable Devices/UDI - developer.allscripts.com

Jan 1, 2016 · Searching by Date Dates are passed as query parameters on the URL. Since the URL parameters cannot handle comparators (for example, >, <=) these are passed as part of ...

[Sign In - Allscripts](#)

Sign In - Allscripts ... Sign In

[Allscripts](#)

Sign in to access your Allscripts account and manage healthcare solutions.

Log in - Allscripts

Log in Enter your Allscripts Health Connect credentials.User Name

Allscripts FHIR API Introduction

The Allscripts FHIR API allows you to connect to Allscripts products using the FHIR (Fast Healthcare Interoperability Resources) standard for healthcare resources.

Condition (Problem) - developer.allscripts.com

Searching by Date Dates are passed as query paramters on the URL. Since the URL parameters cannot handle comparators (for example, >, <=) these are passed in as part of the date. ...

[Sign In - Allscripts](#)

©2023 Veradigm LLC and Altera Digital Health Inc., and/or their respective affiliates, as applicable.

[Laboratory Result DiagnosticReport - developer.allscripts.com](#)

GET https://tw171.open.allscripts.comFHIR/Patient/id/DiagnosticReport?category=LAB GET
https://tw171.open.allscripts.com/FHIR/Patient/id/DiagnosticReport?category=LAB&date=eq2016 ...

Word Doc Template - Allscripts

Self-paced courses are available in the Allscripts Learning Center to all employees and users with an eLearning license. If you are not sure if you have an eLearning license or would like to ...

Process Overview - Allscripts

Welcome to the Allscripts FHIR API getting started page. Check out our terms of use here and review our documentation to begin developing your FHIR integration.

Implantable Devices/UDI - developer.allscripts.com

Jan 1, 2016 · Searching by Date Dates are passed as query paramters on the URL. Since the URL parameters cannot handle comparators (for example, >, <=) these are passed as pat of ...

Unlock the full potential of Allscripts Pro Suite EHR with our comprehensive training manual. Learn how to streamline your practice today!

[Back to Home](#)