

# A Year Down Yonder By Richard Peck

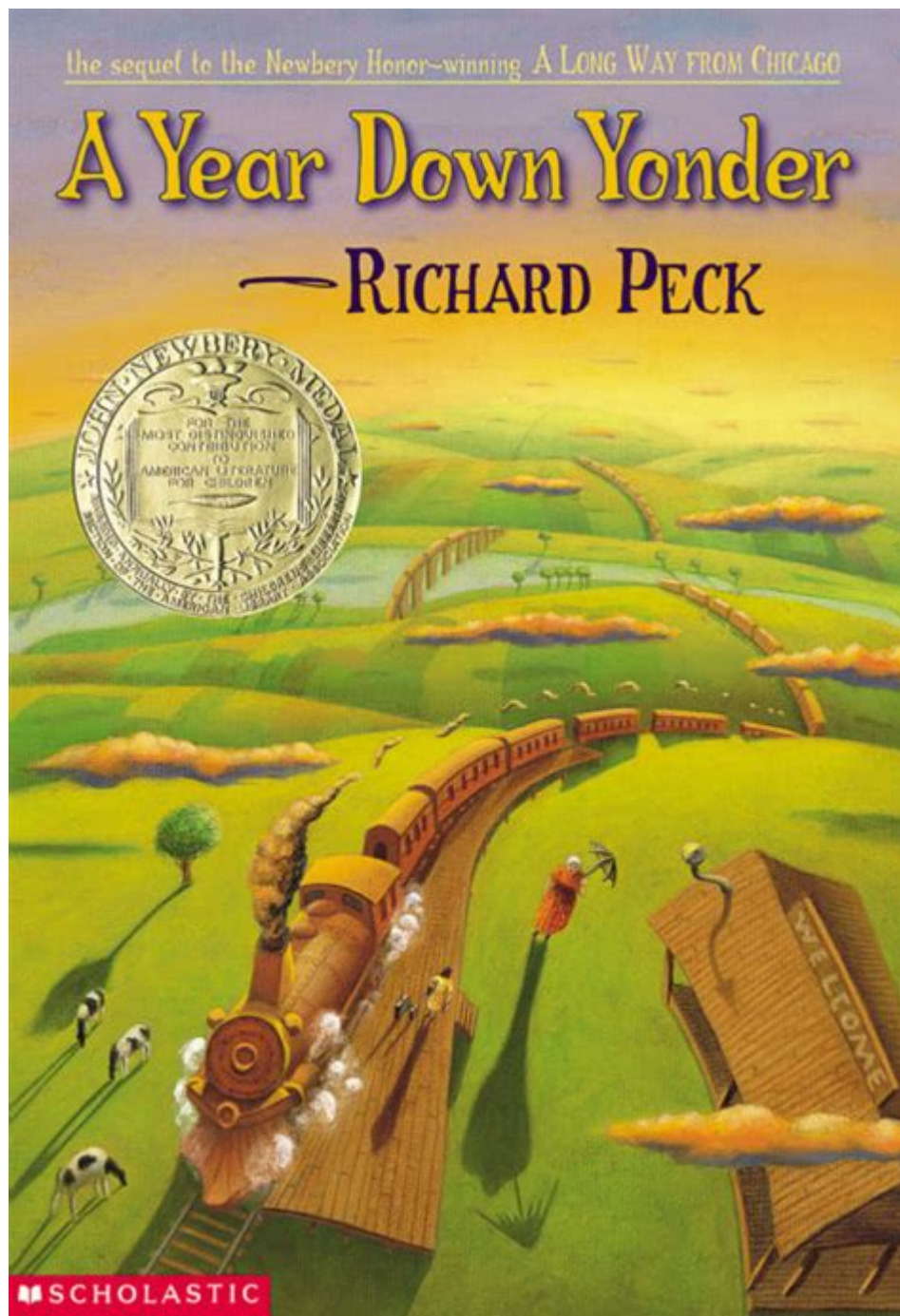

**A Year Down Yonder** is a captivating novel by Richard Peck that transports readers to the rural Midwest during the Great Depression. This coming-of-age story features a memorable protagonist, Mary Alice, who is sent to live with her eccentric grandmother in a small town. With its rich themes of family, resilience, and the humor found in everyday life, Peck's novel resonates with audiences of all ages. Through vivid characters and engaging storytelling, Peck invites readers to reflect on the past while exploring the universal struggles of growing up.

# Overview of the Novel

A Year Down Yonder is set in the early 1930s, a time when the United States was grappling with the economic challenges of the Great Depression. The story unfolds in a small town in Illinois, where the protagonist, Mary Alice, is reluctantly sent to live with her grandmother, whom she refers to as Grandma Dowdel. The novel is structured around the events of a single year, during which Mary Alice not only learns about her family's history but also discovers her own strength and independence.

## Plot Summary

The narrative begins with Mary Alice being sent from her urban home in Chicago to the rural town of her grandmother, a move that feels like a punishment to the young girl. As she arrives, she is met with the stark contrast between her previous life and the new one that awaits her. Grandma Dowdel is a formidable woman, known in the community for her unconventional ways and her refusal to conform to societal norms.

Throughout the year, Mary Alice experiences a range of adventures and misadventures, including:

1. **The School Life:** Mary Alice navigates the challenges of a new school, where she feels out of place and struggles to fit in.
2. **The Town's Quirky Characters:** Grandma's interactions with the townsfolk reveal the colorful personalities that populate the community, including the local shopkeeper, the town's bullies, and a host of other memorable characters.
3. **The Family Dynamics:** Mary Alice learns about her family's past, including stories of hardship, resilience, and love, as she bonds with her grandmother.

As the year progresses, Mary Alice transforms from a timid city girl into a confident individual, thanks to the lessons learned and the experiences shared with her grandmother.

# Thematic Exploration

A Year Down Yonder explores several themes that resonate deeply with readers, making it a rich text for analysis and discussion.

## Family and Relationships

At its core, the novel is about the complexities of family relationships. Mary Alice's initial apprehension towards her grandmother evolves into a deep appreciation for the woman who raised her mother. Through their interactions, Peck highlights the importance of familial bonds, understanding, and the lessons that can be passed down through generations. The novel underscores the idea that family connections can be both a source of conflict and a source of strength.

## Resilience and Adaptability

The backdrop of the Great Depression serves as a powerful reminder of the resilience required to navigate difficult circumstances. Mary Alice and Grandma Dowdel embody the spirit of perseverance, facing challenges with humor and ingenuity. The grandmother's resourcefulness in dealing with economic hardships becomes an essential lesson for Mary Alice, teaching her the value of adaptability and resourcefulness in the face of adversity.

## The Power of Community

Peck also emphasizes the significance of community in the novel. The small town is filled with its own set of rules and social dynamics, and Mary Alice learns to navigate these complexities. The relationships that form among the townsfolk reveal the importance of support systems during difficult times. The sense of belonging that develops for Mary Alice highlights the idea that community can

provide comfort and strength.

## Character Analysis

The characters in *A Year Down Yonder* are richly developed, each contributing to the story's themes and the protagonist's growth.

### Mary Alice

Mary Alice is a relatable and dynamic protagonist. Initially portrayed as shy and uncertain, she undergoes significant character development throughout the novel. Her experiences with her grandmother and the townsfolk challenge her perceptions and help her cultivate a sense of identity. By the end of the story, Mary Alice emerges as a more confident and self-assured individual, equipped with valuable life lessons.

### Grandma Dowdel

Grandma Dowdel is one of the most memorable characters in the novel. Her strong-willed nature and unconventional approach to life make her a force to be reckoned with. She is portrayed as both wise and mischievous, often using her wit to outsmart those around her. Through her character, Peck illustrates the complexities of aging and the wisdom that comes with life experience. Grandma Dowdel serves as a mentor for Mary Alice, guiding her through the challenges of adolescence.

### Supporting Characters

The supporting characters in the novel, including the various townspeople, add depth to the story.

Each character represents different aspects of rural life during the Great Depression, showcasing both the struggles and the humor found in their circumstances. Characters like the local bully, the shopkeeper, and Mary Alice's classmates provide a rich tapestry of interactions that further develop the themes of community and resilience.

## **Literary Style and Techniques**

Richard Peck's writing style in *A Year Down Yonder* is characterized by its humor, warmth, and vivid imagery. His use of descriptive language allows readers to visualize the setting and characters, while the dialogue captures the distinct voices of the characters, enhancing their personalities.

## **Humor and Satire**

Peck employs humor as a vehicle to address serious themes within the novel. The comedic situations and witty exchanges between characters serve to lighten the mood, making the narrative accessible and engaging. The humor also provides a lens through which readers can view the resilience of the characters, highlighting their ability to find joy even in difficult circumstances.

## **Use of Flashbacks**

Throughout the novel, Peck utilizes flashbacks to provide background information about the characters and their history. This technique enriches the narrative, offering insights into Grandma Dowdel's past and her relationship with Mary Alice's mother. These glimpses into the past create a deeper understanding of the characters' motivations and the challenges they face.

## Conclusion

A Year Down Yonder is a beautifully crafted novel that captures the essence of growing up during challenging times. Through the lens of Mary Alice's experiences, Richard Peck explores themes of family, resilience, and community in a way that resonates with readers of all ages. The dynamic characters, rich storytelling, and humor make this book a timeless classic.

Mary Alice's journey from a timid city girl to a confident young woman serves as an inspiration for anyone facing their own challenges. A Year Down Yonder reminds us that, despite the difficulties we may encounter, the bonds we create with others and the lessons we learn along the way are what truly define us. Peck's ability to weave humor with poignant life lessons ensures that this novel remains relevant and cherished by generations of readers.

## Frequently Asked Questions

### What is the main premise of 'A Year Down Yonder'?

The story follows a young girl named Mary Alice who is sent to live with her grandmother in rural Illinois during the Great Depression. The novel explores themes of family, resilience, and the challenges of growing up.

### How does Mary Alice's character develop throughout the novel?

Mary Alice evolves from a somewhat spoiled city girl to a more mature and understanding individual as she navigates her time in the country, learns from her grandmother, and faces various challenges and adventures.

### What role does humor play in 'A Year Down Yonder'?

Humor is a significant aspect of the novel, often arising from the quirky and unconventional behavior of Mary Alice's grandmother, as well as the various situations they encounter, making the story engaging

and relatable.

## What historical context is important to understanding 'A Year Down Yonder'?

Set during the Great Depression, the novel highlights the economic struggles of the time and how families coped with hardships, providing a backdrop that influences the characters' actions and decisions.

## How does the author, Richard Peck, use setting to enhance the story?

Peck effectively uses the rural setting of 1930s Illinois to contrast Mary Alice's previous urban life, emphasizing themes of simplicity, community, and the importance of family ties.

## What are some key themes explored in 'A Year Down Yonder'?

Key themes include the importance of family, the impact of the Great Depression on daily life, coming of age, and the power of resilience and adaptability in the face of adversity.

## How does 'A Year Down Yonder' connect to its predecessor, 'A Long Way from Chicago'?

'A Year Down Yonder' serves as a sequel to 'A Long Way from Chicago', continuing the story of Mary Alice and her grandmother, Delpha. It deepens the exploration of their relationship and further showcases their adventures together.

Find other PDF article:

<https://soc.up.edu.ph/47-print/pdf?ID=dxu24-3889&title=plant-maintenance-module-in-sap.pdf>

## [A Year Down Yonder By Richard Peck](#)

YTD - MTD

Sep 7, 2024 · YTD MTD YTD Year to Date MTD Month to Date

YYYYYTDYear to DateYYYYYTD 2024

YYYYYYYYYYYYYYYYYYYY

Oct 27, 2021 · =YEAR (NOW ())-MID (C3,7,4) =YEAR (TODAY ())-MID (A2,7,4) 1 — Excel 2 (a2)-mid (a2 ...

yearvolume/ ...

1 ...

stataivreghdfe -

stata(

-

Apr 22, 2017 · 410020041900 40020001900 3200172800 ...

fcst -

Mar 7, 2024 · FCST“Forecasting and Scheduling” FCST“Forecast

endnote {#} -

endnoteword1 12 2 endnote2 ...

mm yy -

mm/yy mmMonth“”YYYear“” mm/yy ...

ExcelYYYYYYYY

ExcelExcelExcel1 C2“=YEAR (TODAY ())-YEAR (

sopEOP -

Sep 8, 2024 · SOPEOP SOP EOP SOP SOP SOP ...

YYYYYTDMTD -

Sep 7, 2024 · YTDMTDYTDYear to Date MTDMonth to Date YTDYear to Date ...

YYYYYYYYYYYYYYYYYYYY

Oct 27, 2021 · =YEAR (NOW ())-MID (C3,7,4) =YEAR (TODAY ())-MID (A2,7,4) ...

yearvolume/ ...

...

stataivreghdfe -



stata

-

Apr 22, 2017 · 410020041900 400 ...

fcst -

Mar 7, 2024 · fcstFCST“Forecasting and Scheduling” ...

endnote {#} -

endnoteword1 12 2 ...

mm yy -

mm/yymmMonth“”YYYear“”mm/yy ...

Excel\_

ExcelExcelExcel1 C2 ...

sop eop -

Sep 8, 2024 · SOPEOP SOP EOP SOP SOP ...

Discover the charm of 'A Year Down Yonder' by Richard Peck. Explore themes

[Back to Home](#)