6 Second Ecg Strip Practice

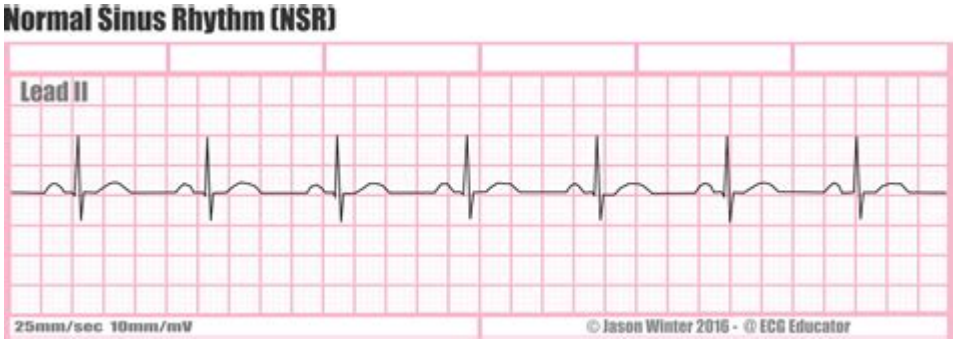

6 second ECG strip practice is a vital skill for healthcare professionals, especially those working in cardiology, emergency medicine, and critical care. The ability to accurately interpret ECG strips quickly can be the difference between life and death in emergency situations. This article will provide an in-depth look at what a 6-second ECG strip is, how to practice interpreting it, and the clinical significance of this skill.

Understanding the 6-Second ECG Strip

An ECG (electrocardiogram) strip is a graphical representation of the electrical activity of the heart over time. A standard ECG strip records data over a specific duration, typically 12 leads, but for quick assessments, a 6-second strip is commonly used. This brief duration allows for rapid evaluation and is crucial in situations requiring immediate decision-making.

What is a 6-Second Strip?

A 6-second ECG strip is typically obtained by running the ECG machine for 6 seconds, which captures the heart's electrical activity during that brief period. On standard ECG paper, each small square represents 0.04 seconds, and each larger square represents 0.2 seconds. Therefore, a 6-second strip will contain:

- 1500 small squares (0.04 seconds x 1500 = 60 seconds)
- 30 large squares (0.2 seconds x 30 = 6 seconds)

The 6-second strip is commonly used to count heartbeats and assess rhythm, making it an essential tool for healthcare providers.

Why Practice with 6-Second ECG Strips?

Practicing with 6-second ECG strips helps healthcare professionals develop the skills necessary for accurate and swift ECG interpretation. Here are a few reasons why practice is crucial:

1. Rapid Assessment: In emergency situations, time is of the essence. Practicing with 6-second strips enables quicker decision-making.
2. Increased Confidence: Regular practice builds familiarity and confidence in reading ECGs, reducing anxiety in high-pressure situations.
3. Improved Accuracy: Continuous practice helps sharpen the skills needed to identify arrhythmias, heart blocks, and other abnormalities.
4. Enhanced Patient Safety: Understanding ECGs allows for timely interventions, which can prevent complications and improve patient outcomes.

How to Practice with 6-Second ECG Strips

To effectively practice interpreting 6-second ECG strips, follow these steps:

1. Gather Resources

Start by collecting materials that will aid your practice:

- ECG strips: Obtain a variety of 6-second strips showing different rhythms and abnormalities.
- Reference guides: Use textbooks or online resources that explain how to read ECGs.
- Practice software: Consider using ECG interpretation software or applications that simulate ECG readings.

2. Familiarize Yourself with the Basics

Before diving into practice, ensure you understand the fundamental concepts of ECG interpretation:

- Heart Rate Calculation: To calculate heart rate from a 6-second strip, count the number of QRS complexes and multiply by 10. This formula provides the heart rate in beats per minute (BPM).

Example:
- If there are 8 QRS complexes in the 6-second strip, the heart rate is 8 x 10 = 80 BPM.

- Rhythm Analysis: Identify whether the rhythm is regular or irregular. Look for consistent spacing between the QRS complexes.

- P Wave Recognition: Assess the presence and morphology of P waves to determine atrial activity. Each P wave should be followed by a QRS complex.

3. Use a Systematic Approach

Implement a systematic approach for analyzing each 6-second strip:

- Step 1: Determine the heart rate.

- Step 2: Assess the rhythm (regular or irregular).
- Step 3: Evaluate P waves (presence and morphology).
- Step 4: Measure the PR interval (normal is 0.12-0.20 seconds).
- Step 5: Analyze the QRS complex (duration and morphology).
- Step 6: Review the ST segment and T waves for abnormalities.

4. Practice Regularly

Set aside time each week to practice with ECG strips. Aim for a variety of scenarios, including:

- Normal rhythms: Sinus rhythm, atrial fibrillation, etc.
- Abnormal rhythms: Ventricular tachycardia, atrial flutter, and other arrhythmias.
- Signs of ischemia: ST elevation or depression.

5. Review and Reflect

After practicing, review your interpretations. Compare your answers with reference materials or consult with colleagues. Reflecting on your performance will help reinforce learning and improve your skills.

Common Arrhythmias to Recognize

Practicing with 6-second ECG strips should include familiarization with common arrhythmias. Here's a list of some typical arrhythmias to include in your practice sessions:

- **Sinus Bradycardia**: Heart rate < 60 BPM, regular rhythm, normal P waves.
- **Sinus Tachycardia**: Heart rate > 100 BPM, regular rhythm, normal P waves.
- **Atrial Fibrillation**: Irregularly irregular rhythm, absent P waves.
- **Atrial Flutter**: Sawtooth pattern of P waves (F-waves), regular or irregular QRS complexes.
- **Ventricular Tachycardia (VT)**: Fast, wide QRS complexes, often without visible P waves.
- **Ventricular Fibrillation (VF)**: Chaotic rhythm, no identifiable QRS complexes.
- **First-Degree AV Block**: Prolonged PR interval (>0.20 seconds), regular rhythm.
- **Complete Heart Block**: P waves and QRS complexes are independent, irregular rhythm.

Clinical Significance of 6-Second ECG Strip Practice

Regular practice with 6-second ECG strips enhances clinical skills that are crucial in various medical settings. Here are some key points regarding its significance:

1. Emergency Response: In emergencies, quick ECG interpretation can guide treatment decisions such as the use of medications (e.g., antiarrhythmics) or the need for defibrillation.
2. Monitoring: Continuous ECG monitoring in critical care settings requires the ability to interpret strips quickly to identify changes in the patient's status.
3. Patient Education: Healthcare professionals who are proficient in ECG interpretation can better educate patients about their cardiac health, potential arrhythmias, and lifestyle modifications.

Conclusion

In conclusion, mastering **6 second ECG strip practice** is essential for healthcare providers involved in patient care, especially in high-stakes environments. Through systematic practice, familiarization with common arrhythmias, and regular review, healthcare professionals can enhance their skills and improve patient outcomes. By investing time and effort into this practice, providers not only boost their confidence and competence but also contribute to a higher standard of patient safety and care.

Frequently Asked Questions

What is a 6 second ECG strip and why is it used in practice?

A 6 second ECG strip is a recording of the electrical activity of the heart over a period of 6 seconds. It is commonly used in practice to quickly assess heart rhythm, identify arrhythmias, and calculate heart rate, which is essential for diagnosing cardiac conditions.

How do you calculate heart rate from a 6 second ECG strip?

To calculate heart rate from a 6 second ECG strip, count the number of R waves (peaks) within the 6 seconds and multiply that number by 10. This gives you the heart rate in beats per minute (BPM).

What are common arrhythmias that can be identified in a 6 second ECG strip?

Common arrhythmias that can be identified include atrial fibrillation, atrial flutter, ventricular tachycardia, and bradycardia. Each has distinct characteristics that can be recognized within the short strip.

What are the key components to look for when interpreting a

6 second ECG strip?

Key components to look for include the P wave, QRS complex, T wave, heart rate, rhythm regularity, and any abnormalities in wave morphology. Assessing these elements helps in diagnosing various cardiac conditions.

How can practice with 6 second ECG strips improve clinical skills?

Practicing with 6 second ECG strips enhances clinical skills by improving the ability to quickly identify normal and abnormal rhythms, increasing confidence in making rapid assessments, and refining interpretation skills for better patient care.

What resources are available for practicing 6 second ECG strip interpretation?

Resources for practicing include online ECG simulators, mobile apps for ECG learning, textbooks on ECG interpretation, and training courses that provide practice strips and quizzes to enhance learning.

What is the importance of rhythm recognition in emergency situations using a 6 second ECG strip?

Rhythm recognition is crucial in emergencies as it allows for the rapid identification of life-threatening conditions such as cardiac arrest or severe arrhythmias. Quick interpretation can guide immediate treatment decisions, potentially saving lives.

6 Second Ecg Strip Practice

我的世界切换生存和创造模式的命令是什么？_百度知道
Oct 3, 2024 · 切换生存和创造模式的命令：在我的世界中，切换生存和创造模式的命令如下： 1. 切换至生存模式: /gamemode survival。2. 切换至 …

α ′β ′γ ′δ ′ε ′σ ′ξ ′ω怎么读？_百度知道
Aug 5, 2024 · α ′β ′γ ′δ ′ε ′σ ′ξ ′ω怎么读？本文将为您介绍一系列希腊字母的读音，包括Alpha（/ælfə/，读作“阿尔法”）、Beta …

如何看待2025江苏国补在6月1日突然暂停下线？ - 知乎
如何看待2025江苏国补在6月1日突然暂停下线？在618活动刚开始时暂停线上国补是什么原因？后续何时还会再次开启？ [图片] 显示全部 关注者 1,392

2025年 7月 CPU天梯图（更新锐龙9 9950X3D） - 知乎
Jun 30, 2025 · 5600G 6核显12线程，核显性能也还可以，玩一些网游，应对家用办公场景都没问题，主板搭配上推荐B450或者A520，这里推荐的 …

知乎 - 有问题，就会有答案

知乎，中文互联网高质量的问答社区和创作者聚集的原创内容平台，于 2011 年 1 月正式上线，以「让人们更好的分享知识、经验和见解，找到自己的解 ...

我的世界切换生存和创造模式的命令是什么？_百度知道

Oct 3, 2024 · 切换生存和创造模式的命令：在我的世界中，切换生存和创造模式的命令如下： 1. 切换至生存模式：/gamemode survival。2. 切换至创造模式：/gamemode creative。详细解释：关于生 ...

*α、β、γ、δ、ε、σ、ξ、ω*怎么读？_百度知道

Aug 5, 2024 · α、β、γ、δ、ε、σ、ξ、ω怎么读？本文将为您介绍一系列希腊字母的读音，包括Alpha（/ælfə/，读作“阿尔法”）、Beta ...

如何看待*2025*江苏国补在*6*月*1*日突然暂停下线？ - 知乎

如何看待2025江苏国补在6月1日突然暂停下线？在618活动刚开始时暂停线上国补是什么原因？后续何时还会再次开启？［图片］显示全部 关注者 1,392

2025年 **7**月 **CPU**天梯图（更新锐龙**9 9950X3D**） **-** 知乎

Jun 30, 2025 · 5600G 6核显12线程，核显性能也还可以，玩一些网游，应对家用办公场景都没问题，主板搭配上推荐B450或者A520，这里推荐的是5600G+微星A450-A PRO。

知乎 **-** 有问题，就会有答案

知乎，中文互联网高质量的问答社区和创作者聚集的原创内容平台，于 2011 年 1 月正式上线，以「让人们更好的分享知识、经验和见解，找到自己的解答」为品牌使命。知乎凭借认真、专业、友善的社区 ...

樱花动漫官网入口是什么-樱花动漫官网入口地址链接_百度知道

Apr 27, 2025 · 樱花动漫官网入口是什么-樱花动漫官网入口地址链接樱花动漫的官网入口链接为：http://www.yhdm62.com。以下是关于樱花动漫官网 ...

微信新版本聊天记录文件夹改为xwechat_file了，老的聊天记 ...

今天为这个弄了一下午，还是没搞定。正在经历你所说的问题。差不多200G的记录，真是要了命了。现在为了不影响手头工作，只能还继续用原来的电脑挂着微信，新电脑没办法完全交接老电脑的工作 ...

2025年 **7**月 电脑配置推荐（配置单可以直接照抄） **-** 知乎

2025年七月台式机电脑DIY配置推荐（这篇文章每月都会更新，可以收藏）

带圈圈的序号1到30 - 百度知道

带圈序号1-30：（可复制）⓪①②③④⑤⑥⑦⑧⑨⑩⑪⑫⑬⑭⑮⑯⑰⑱⑲⑳㉑㉒㉓㉔㉕㉖㉗㉘㉙㉚扩展，31-50，10-80：（可复制）㉛㉜㉝㉞㉟㊱㊲㊳㊴㊵㊶㊷㊸㊹㊺㊻㊼㊽㊾㊿ ...

2、4、5、6、8分管，管径分别是多少**mm**_百度知道

2、4、5、6、8分管，管径分别是8、15、20、25mm。此外：1、GB/T50106-2001 DN15,DN20,DN25是外径，是四分管和六分管的直径。2、DN是指管道的公称直径，注意：这既不 ...

Master the essentials of interpreting a 6 second ECG strip practice with our comprehensive guide. Enhance your skills today! Learn more to excel in ECG analysis.

Back to Home