2005 Cadillac Escalade Abs Brake Line Diagram

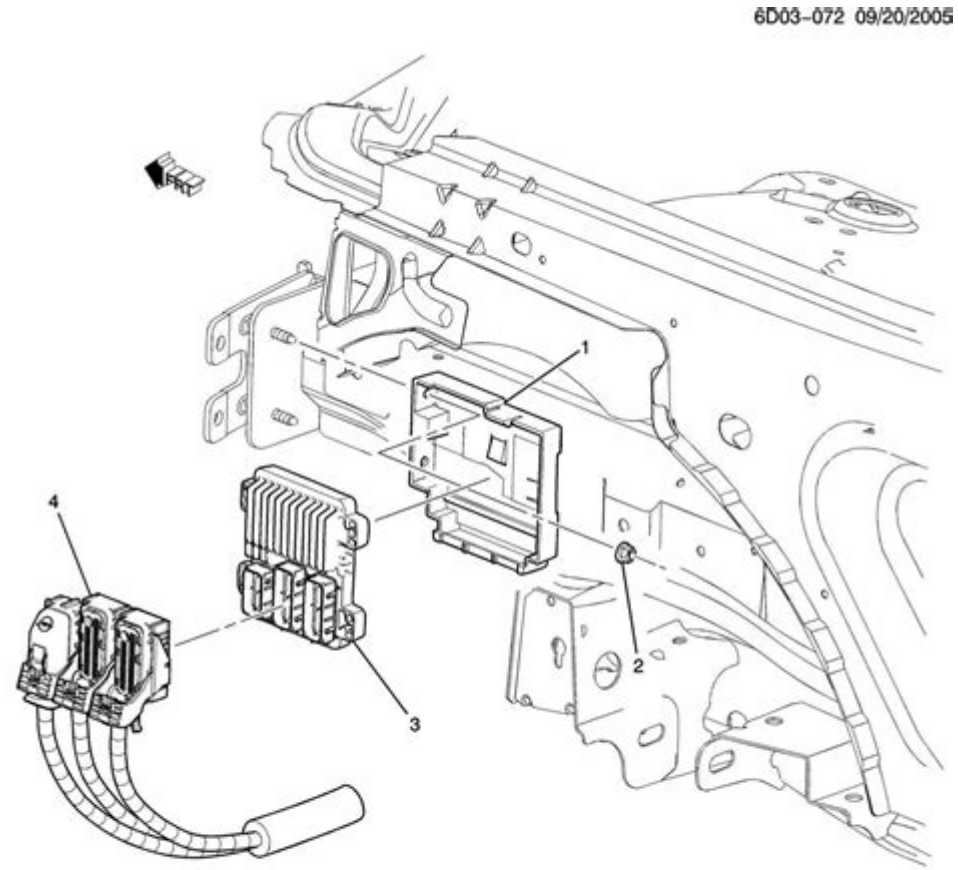

2005 cadillac escalade abs brake line diagram is an essential resource for Cadillac Escalade owners and automotive enthusiasts alike. Understanding the brake system of your vehicle is crucial for maintaining safety and performance. The 2005 Cadillac Escalade, renowned for its luxury and performance, features an advanced anti-lock braking system (ABS) that requires proper maintenance and repair. This article will provide an in-depth look at the ABS brake line diagram, its components, and how to troubleshoot common issues related to the braking system.

Understanding the ABS System in the 2005 Cadillac Escalade

The ABS in the 2005 Cadillac Escalade is designed to prevent wheel lock-up during hard braking, thereby maintaining steering control. The system consists of several key components:

- **ABS Module:** This is the central unit that controls the ABS system, processing signals from the wheel speed sensors.
- **Wheel Speed Sensors:** These sensors monitor the speed of each wheel and send data to the ABS module.
- **Hydraulic Control Unit (HCU):** The HCU modulates brake pressure to prevent wheel lock-up.
- **Brake Lines:** These lines carry brake fluid between the master cylinder and the brakes at each wheel.

Understanding how these components work together is crucial for troubleshooting and repairs.

Components of the 2005 Cadillac Escalade ABS Brake System

To effectively diagnose and repair any issues with the ABS system, it is important to familiarize yourself with each component involved in the brake line diagram.

The ABS Module

The ABS module is the brain of the system. It receives input from various sensors and determines how much pressure to apply to the brakes. If the ABS module fails, it can cause warning lights to illuminate on the dashboard and lead to a loss of ABS functionality.

Wheel Speed Sensors

The wheel speed sensors are crucial for detecting the rotational speed of each wheel. If a sensor fails, the ABS may trigger unnecessarily or fail to activate during hard braking.

Hydraulic Control Unit (HCU)

The HCU is responsible for managing brake fluid pressure. It can modulate the pressure applied to each brake, allowing for better control during emergency stops. A malfunctioning HCU can lead to inconsistent braking performance.

Brake Lines

The brake lines transport brake fluid from the master cylinder to the brakes. Corrosion or damage to

these lines can result in fluid leaks and reduced braking performance.

The ABS Brake Line Diagram

The ABS brake line diagram for the 2005 Cadillac Escalade provides a visual representation of how the brake lines connect to various components of the ABS system. Understanding this diagram can help you identify issues and perform repairs more effectively.

Key Features of the Brake Line Diagram

1. Color-Coded Lines: Brake lines are often color-coded to indicate different functions (e.g., pressure lines vs. return lines).
2. Connection Points: The diagram will show where each line connects to the ABS module, master cylinder, and wheel brakes.
3. Component Labels: Each part of the system is labeled, making it easier to identify components during troubleshooting.

How to Read the ABS Brake Line Diagram

Reading the ABS brake line diagram requires an understanding of the symbols and layout used. Here are some tips:

- **Familiarize Yourself with Symbols:** Different symbols represent various components like valves, sensors, and connections.
- **Follow the Flow:** Observe the path of brake fluid through the system, noting how it travels from the master cylinder to the wheels.
- **Identify Connections:** Pay attention to the connection points; these are often the most critical areas for leaks and failures.

Troubleshooting Common ABS Brake Issues

Common issues with the ABS system can be identified and resolved by following a few troubleshooting steps. Here are some potential problems and solutions:

1. ABS Warning Light is On

- Check Wheel Speed Sensors: Inspect for any damage or disconnection.
- Scan for Error Codes: Use an OBD-II scanner to detect any fault codes related to the ABS system.
- Inspect the ABS Module: Ensure that the module is functioning correctly and has no internal faults.

2. Brake Fluid Leak

- Inspect Brake Lines: Look for corrosion, cracks, or loose connections in the brake lines.
- Check HCU Connections: Ensure that the hydraulic control unit is tightly connected and not leaking.
- Examine Brake Calipers: Inspect calipers for any signs of leaking brake fluid.

3. Uneven Braking Performance

- Check Brake Pads and Rotors: Worn or uneven brake pads can cause inconsistent braking.
- Inspect Brake Lines for Blockage: Ensure that there are no blockages in the brake lines that could affect pressure.
- Test the HCU: A malfunctioning hydraulic control unit may require replacement.

Maintenance Tips for the ABS System

Regular maintenance is essential for ensuring the longevity and effectiveness of the ABS system. Here are some tips to keep your system in top shape:

- **Regular Inspections:** Periodically check brake lines, sensors, and connections for wear and damage.
- **Change Brake Fluid:** Flush and replace brake fluid as recommended by the manufacturer to prevent moisture buildup.
- **Monitor Brake Performance:** Pay attention to any changes in braking performance and address issues promptly.

Conclusion

Understanding the **2005 Cadillac Escalade ABS brake line diagram** is crucial for any owner looking to maintain their vehicle's safety and performance. By familiarizing yourself with the components of the ABS system and how to troubleshoot common issues, you can ensure that your Escalade remains in optimal condition. Regular maintenance and timely repairs will not only enhance

your driving experience but also contribute to your overall safety on the road.

Frequently Asked Questions

What is the purpose of the ABS system in the 2005 Cadillac Escalade?

The ABS (Anti-lock Brake System) in the 2005 Cadillac Escalade prevents the wheels from locking up during braking, enhancing vehicle control and stability.

Where can I find the ABS brake line diagram for a 2005 Cadillac Escalade?

The ABS brake line diagram for a 2005 Cadillac Escalade can typically be found in the vehicle's service manual or online through automotive repair websites and forums.

What are common issues related to the ABS brake lines in a 2005 Cadillac Escalade?

Common issues include leaks, corrosion, or damage to the brake lines, which can lead to a loss of brake fluid pressure and decreased braking performance.

How do I troubleshoot ABS brake line problems in my 2005 Cadillac Escalade?

To troubleshoot ABS brake line problems, inspect the brake lines for visible damage or leaks, check the ABS module connections, and use a diagnostic scanner to read any stored fault codes.

What tools are needed to replace the ABS brake lines in a 2005 Cadillac Escalade?

To replace the ABS brake lines, you will typically need a wrench set, brake line tubing cutter, flaring tool, and brake fluid for bleeding the system after replacement.

Can I repair a damaged ABS brake line myself on a 2005 Cadillac Escalade?

Yes, if you have the necessary tools and skills, you can repair a damaged ABS brake line yourself. However, it is crucial to ensure proper sealing and bleeding of the system afterward.

What are the symptoms of a failing ABS module in a 2005 Cadillac Escalade?

Symptoms of a failing ABS module may include the ABS warning light illuminating on the dashboard, pulsating brake pedal during braking, or a complete loss of ABS function.

2005 Cadillac Escalade Abs Brake Line Diagram

请问往年的人民日报电子版面在哪里能看到呀？ - 知乎
下面三个方法，相关链接做成超链接了，敬请自取。一、可以直接看，也可以下载PDF，但是仅限2020年至今的，往前的在 人民数据-人民日报图文数据库（1946-2021）里，需要账号登 …

学信网上为什么没有本科学位信息呢? - 知乎
现在学信网是上可以查到自己的学籍和学历以及学位信息的，但是有一个时间点比较特殊 如果是08年以前毕业的，你的学位信息学校之前是没有上传到网上的，需要你在自己提交认证，提交 …

哪里可以下载免费的老课本、老教材的pdf电子版教材呢？ - 知乎
老教材里面有很多经典的东西，需要好好回顾一下，但是网上有很多资料都没办法下载，如图所示的内容

如何评价2005年超级女声？ - 知乎
如何评价2005年超级女声？今天偶然看到2005年超女话题，仿佛又回到那个青涩的年代，那时候我读6年级，喜欢的是何洁，现在再看，喜欢张靓颖了。

如何查询自己往年高考成绩？ - 知乎
看完这个回答，大家都可以查到自己的高考成绩。这么重要的东西，居然会忘了吗？别怕，记不住高考成绩也有办法查询啦！高考成绩一般有 网络数据 和 纸质数据 两种保存方式。我们可以 …

求《神秘博士》的官方观看顺序！？_-_知乎
知乎用户 2005年，第一季正剧共13集，圣诞特辑叫《圣诞入侵》 2006年，第二季正剧共13集，圣诞特辑叫《逃跑新娘》 2007年，第三季正剧共13集，圣诞特辑叫《诅咒之旅》 2008年，第四 …

论文中引用网页内容在文中怎么标注？ - 知乎
①主要责任者：作者名字；如果没有作者，可以写这篇报道的责任机构，比如说央视网、XXX研究所、XXX局等；②题名：这一项一般没有什么异议，直接复制粘贴就好；③文献类型标 …

*endnote*插入文献时出现 *{*，*#}*这样的乱码，怎么解？ - 知乎
曾经出现过这样的情况，供参考：问题描述：直接把在endnote下完成的word文档1发给老师修改 老师将修改过后，并将文档1整合入文档2发给我 我再次修改文档2时，发现用endnote不 …

请问如何搜索查询美国专利？ - 知乎
一、美国专利文献种类 U tility Patents 实用专利 (授权专利) Patent Applications 公开申请说明书 Design Patents 外观设计专利 Plant Patent 植物专利 Reexamination Certificate 再审查专利 (B) …

人人网已经倒闭了，校内网平台已关闭，校内网还有很多照片，什 …
一、前身「校内网」阶段2005年12月8日 校内网（人人网前身）由王兴等人正式创办，最初面向高校学生开放注册，首批开通的学校包括清华大学、北京大学、中…

请问往年的人民日报电子版面在哪里能看到呀？_-_知乎
下面三个方法，相关链接做成超链接了，敬请自取。一、可以直接看，也可以下载PDF，但是仅限2020年至今的，往前的在 人民数据-人民日报图文数据库（1946-2021）里，需要账号登陆（目测 …

学信网上为什么没有本科学位信息呢? - 知乎
现在学信网是上可以查到自己的学籍和学历以及学位信息的，但是有一个时间点比较特殊 如果是08年以前毕业的，你的学位信息学校之前是没有上传到网上的，需要你在自己提交认证，提交认证流程如 ...

哪里可以下载免费的老课本、老教材的pdf电子版教材呢？ - 知乎
老教材里面有很多经典的东西，需要好好回顾一下，但是网上有很多资料都没办法下载，如图所示的内容

如何评价2005年超级女声？ - 知乎
如何评价2005年超级女声？今天偶然看到2005年超女话题，仿佛又回到那个青涩的年代，那时候我读6年级，喜欢的是何洁，现在再看，喜欢张靓颖了。

如何查询自己往年高考成绩？ - 知乎
看完这个回答，大家都可以查到自己的高考成绩。这么重要的东西，居然会忘了吗？别怕，记不住高考成绩也有办法查询啦！高考成绩一般有 网络数据 和 纸质数据 两种保存方式。我们可以从这两方面 ...

求《神秘博士》的官方观看顺序！？ - 知乎
知乎用户 2005年，第一季正剧共13集，圣诞特辑叫《圣诞入侵》 2006年，第二季正剧共13集，圣诞特辑叫《逃跑新娘》 2007年，第三季正剧共13集，圣诞特辑叫《诅咒之旅》 2008年，第四季正剧 ...

论文中引用网页内容在文中怎么标注？ - 知乎
① 主要责任者：作者名字；如果没有作者，可以写这篇报道的责任机构，比如说央视网、XXX研究所、XXX局等；② 题名：这一项一般没有什么异议，直接复制粘贴就好；③ 文献类型标志：在GB2015 ...

endnote插入文献时出现 **{**，**#}**这样的乱码，怎么解？ - 知乎
曾经出现过这样的情况，供参考：问题描述：直接把在endnote下完成的word文档1发给老师修改 老师将修改过后，并将文档1整合入文档2发给我 我再次修改文档2时，发现用endnote不能正常插入参 ...

请问如何搜索查询美国专利？ - 知乎
一、美国专利文献种类 U tility Patents 实用专利 (授权专利) Patent Applications 公开申请说明书 Design Patents 外观设计专利 Plant Patent 植物专利 Reexamination Certificate 再审查专利 (B) ...

人人网已经倒闭了，校内网平台已关闭，校内网还有很多照片，什 ...
一、前身「校内网」阶段2005年12月8日 校内网（人人网前身）由王兴等人正式创办，最初面向高校学生开放注册，首批开通的学校包括清华大学、北京大学、中...

Discover the 2005 Cadillac Escalade ABS brake line diagram to ensure optimal performance and safety. Learn more about maintenance and troubleshooting tips today!

Back to Home